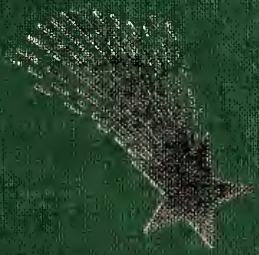

SIXTY EIGHT

REFLECTION

GEN

ALLEN COUNTY PUBLIC LIBRARY
3 1833 01737 7968

GENEALOGY
977.201
AD1BES
1968

Digitized by the Internet Archive
in 2010 with funding from
E-Yearbook.com

http://www.archive.org/details/reflection1968bern

SOUTH ADAMS HIGH SCHOOL

BERNE, INDIANA

REFLECTION '68

ANN SPRUNGER
RANDY BEER — Co-Editors
ALAN S. BAUMGARTNER — Advisor

CONTENTS

ACTIVITIES
6

SPORTS
22

MUSIC
38

FACULTY
52

SENIORS
70

UNDERCLASSMEN
90

FINALE
140

Living demands an involvement with which we mix individual vitality, enthusiasm, and initiative into a happiness which fills the lives of us all.

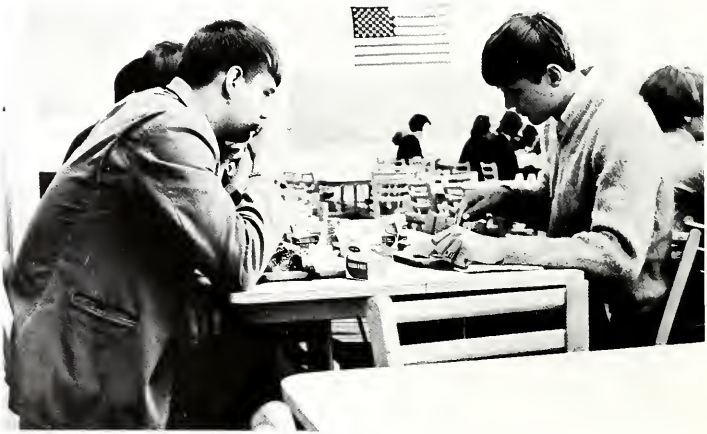

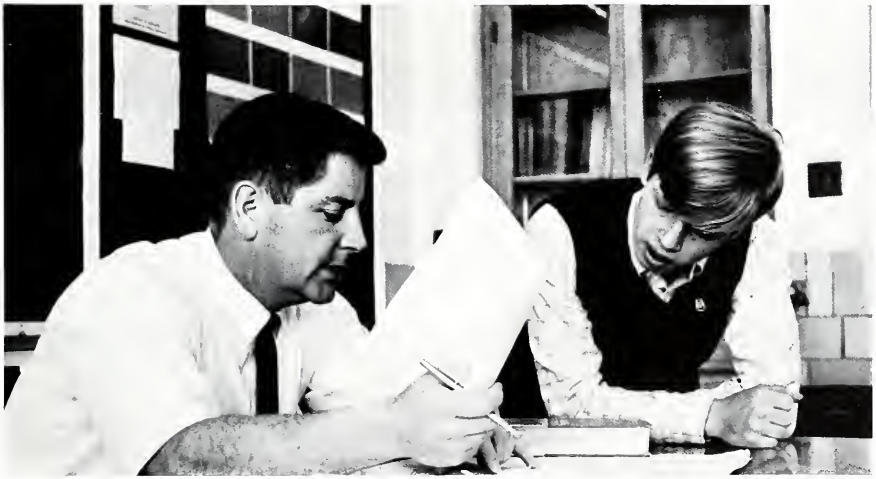

Classes Display Winning Floats

1st Place

Class of 68

Second Place

Class of 69

3rd Place

Class of 71

4th Place

Football Cheerleaders

Deb Nussbaum

Homecoming '68

Cindy Wilhoite

Lynn Gillespie

Dianne Branstetter

Vicki Agler

Reflection Staff

CO-EDITORS
- Randy Beer
- Ann Sprunger

BUSINESS MANAGER
- Bob Reusser

BUSINESS ASST.
- Nan Kirkdorffer

SUBSCRIPTION MGR.
- JoAnn Keller

ASSISTANTS
- Rich Adams
- Greg Bixler
- Jim Flueckiger
- Russ Flueckiger

TYPISTS
- Paula Agler
- Renee Fox
- Jeanelle Gerber
- Nancy Gerber
- Candy Reusser
- Margaret Rumple

LAYOUT AND DESIGN
- Kathy Bauman
- Ron Sprunger

PHOTOGRAPHER
- John Briggs

MUSIC EDITORS
- Phil Bedsworth
- Sue Nussbaum
- Mary Sprunger

SPORTS EDITORS
- Wes Steury
- Brian Thompson

SENIOR DIRECTORY
- Dianne Branstetter
- Cindy Whilhoite

ADVISOR
- Mr. Alan Baumgartner

Co-Editors

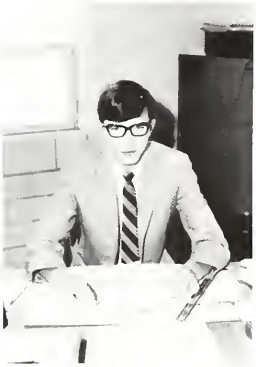

RANDY BEER

ANN SPRUNGER

Telstar Staff

EDITOR
- Karen Minton

JR.-HI EDITORS
- Nancy Liechty
- Sandy McCrory
- Mary McGough

JR.-HIGH REPORTERS
- Jenine Merrilet
- Judy Houser

EDITORIAL STAFF
- Phil Bedsworth
- Marilyn Houser

NEWS CO-EDITORS
- Lynn Gillespie
- Susie Morgan

REPORTERS
- Carol McKean
- Linda Nussbaum

FEATURE EDITOR
- Shirley Brehm

REPORTERS
- Deb Nussbaum
- Marge Rumple
- Becky B. Sprunger

SPORTS CO-EDITORS
- Neil McGough
- Jon Pyle

REPORTERS
- Jim Flueckiger
- Russ Flueckiger
- Jay Smitley

COLUMNISTS
- Poulo Agler
- Pat Neuenschwander

CIRCULATION MGR.
- Kathy Bauman

TYPISTS
- Connie Lehman
- Connie Aspy
- Carol Yoss

PRODUCTION MGR.
- Bob Neuenschwander
- Don Neuenschwander

ADVISOR
- Ruth Neuenschwander

Editor

KAREN MINTON

Student Council

PRESIDENT
Don Burke
VICE PRESIDENT
Mike Flueckiger
SECRETARY
Kathy Bauman
ASST. SECRETARY
Sara Jo Biberstein
REPORTER
Ron Sprunger
SENIORS
Kathy Bauman
John Beitler
Rick Dubach
Bob Reusser
Ron Sprunger
Wes Steury
JUNIORS
Sara Jo Biberstein
Sue Bixler
Greg Drake
Jessica Glendening
Rod Lautzenheiser
Sheldon Roth
SOPHOMORES
Tom Agler
Terry Habegger
Kevin Hanni
Jana Jones
Lora Lehman
Mike VanEman
FRESHMEN
Jim Buckingham
Marla Hodgin
Mary Lehman
Connie Sprunger
Russel Sprungjr
Carol Zehr

President

DON BURKE

Sunshine Society

Bowling Club

G.A.A.

F.F.A.

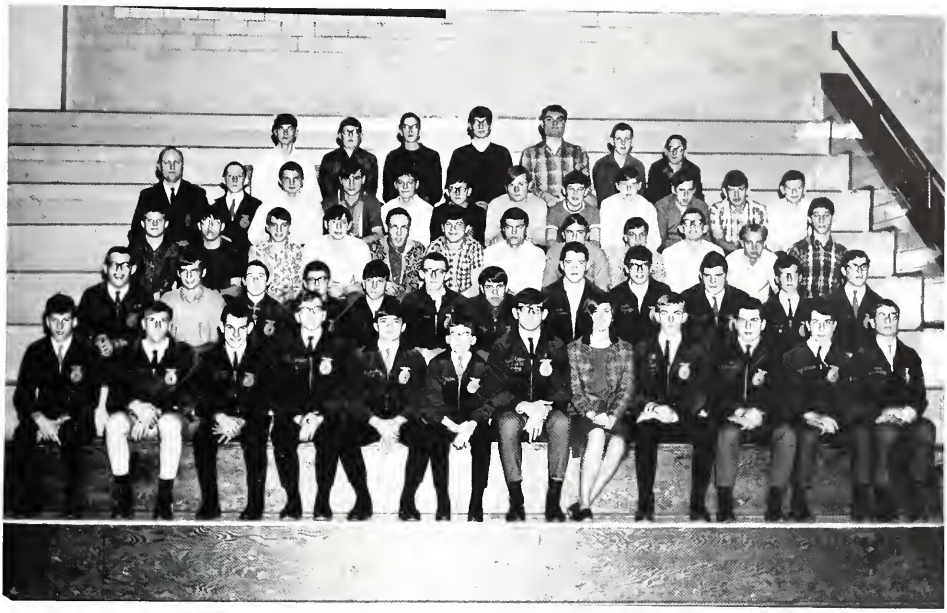

Officers

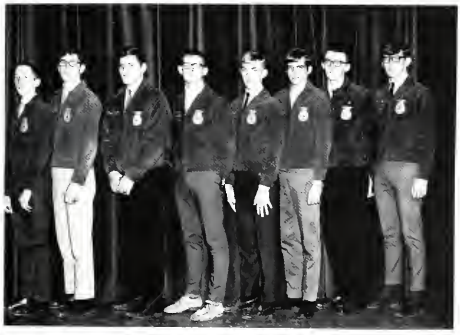

L. to R.: Ron Reynolds, Sentinel; Ned Liechty, Treasurer; Dan Nagel, Ass't Sec.; Jim Habegger, V. Pres.; Ralph Haggard, Sec.; Jim Schwartz, Chaplain; Duane Moser, Reporter; Denny Caffee, Pres.

Parliamentary Procedure

ROW 1: Kent Steiner, Ned Liechty, Gary Yoder, Gene Kuhn, Ron Reynolds, Ralph Haggard. ROW 2: Stan VanEman, Jim Habegger, Dan Nagel, Duane Moser, Denny Caffee, Jim Schwartz.

Cadet Teachers

ROW 1: Ruth Amstutz, Jean Rupp, Marcia Smith, Amy Sprunger. ROW 2: Peggy Fosnaugh, Susie Margan, Renee Fox, Wally Dubach. Not Pictured Ralph Haggard.

REFLECTION EDITORS
Randy Beer and Ann Sprunger

C.B.E.

Caral Masser, Jana Brunner, Nancy Gerber, Dianne Bransteter, Jeannie Gerber.

D.C.E.

ROW 1: Alan Scherrer, Mike Haugh, Ron Tschannen, Paul Wagner, Steve Bailey, Gene Dailey, Frank Howe. ROW 2: Ted Liechty, Keith Granger, Fritz Sprunger, Mike Mere, Bill Fields, Jim Dailey, Al Feaster.

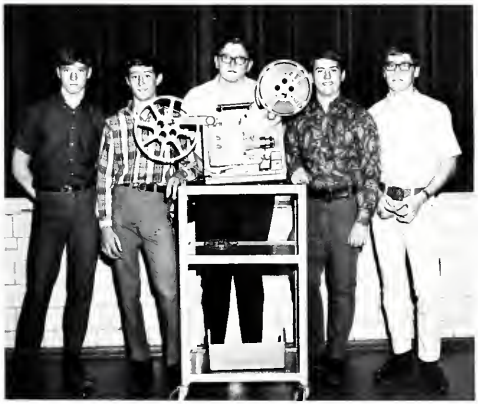

Audio Visual Aid

Alan Fenstermaker, Kerry Jones, Allan Sprunger, Rick Krill, Richard Crider.

Lil

Abner

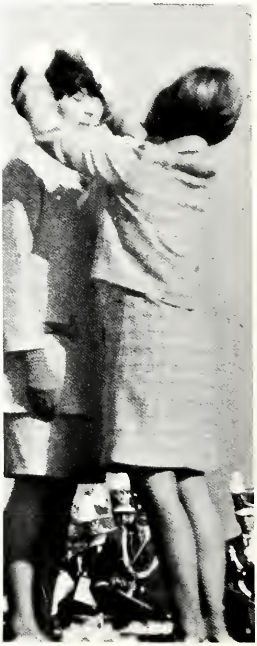

SAIL
ON

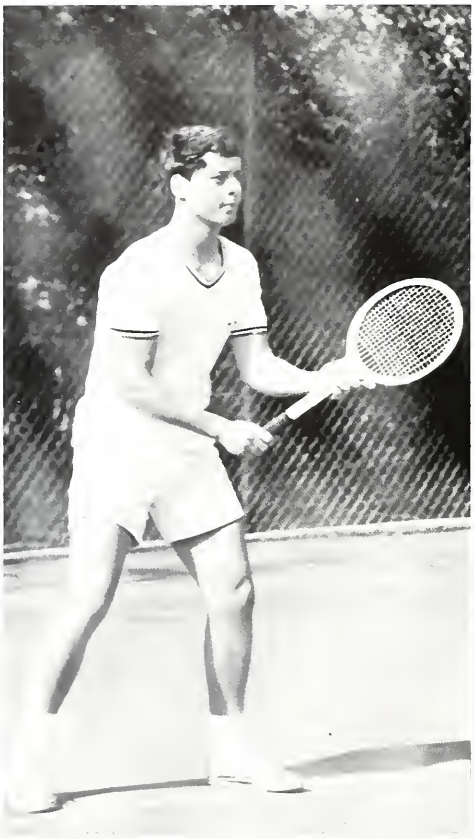

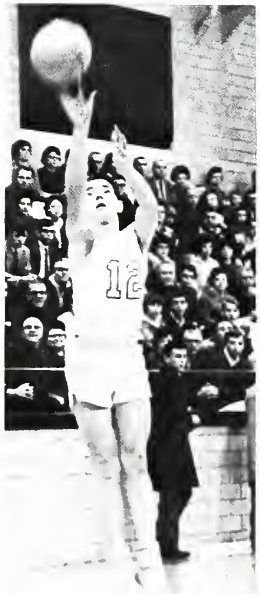

Awards
Banquet

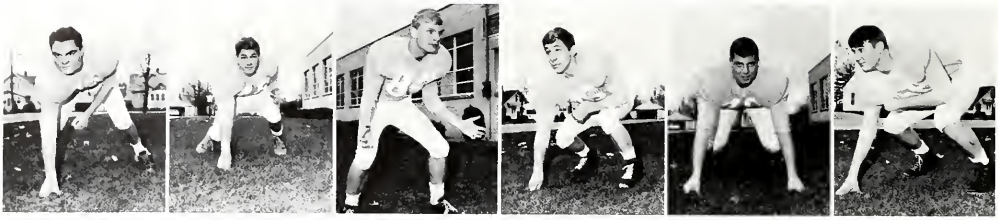

Bill Garringer | Eugene Hall | Neil McGough | Dave Miller | Bob Neuenschwander | Don Neuenschwander

Senior Stars

Football '68

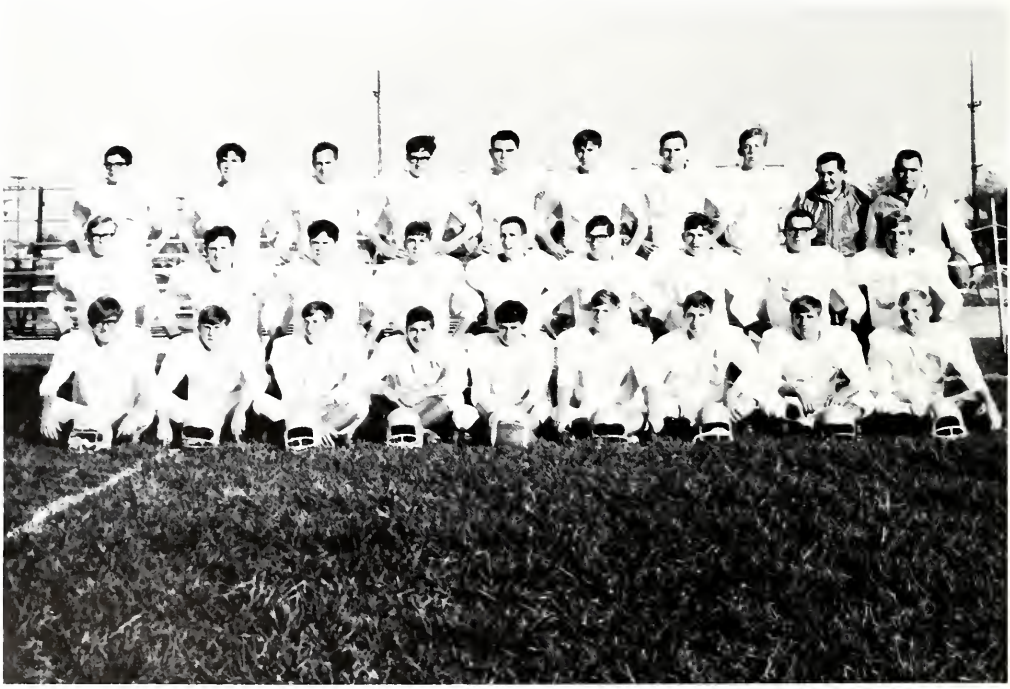

ROW 1: Marv Smith, Ted Hiday, Greg Sprunger, Eugene Hall, Jan Pyle, Jim Flueckiger, Dave Miller, Dick Pyle, Neil McGaugh. ROW 2: Kim Watson, Jay Smitley, Dean Zimmermon, Ron Sprunger, Neil Schwartz, Wes Steury, Greg Werst, Stan VanEmon, Rad Smitley. ROW 3: Mike VanEmon, Bob Garringer, Bob Neuenschwander, Russ Flueckiger, Bill Garringer, Don Neuenschwander, Brian Thompson, Phil Liechty, Mr. Sheets, Asst. Coach; Mr. Benton, Coach.

Rod Smitley

Ron Sprunger

Wes Steury

Neil Schwartz

Brian Thompson

Stan VanEman

Reserve Football

Football Fever

Freshman Football

Varsity Football Cheerleaders

Bonnie Martin
Ann Sprunger

Sheryl Bauer
Valerie Gifford

Nancy Liechty
Becky Gerig

Greg Bixler

Rick Dubach

Senior Stars

Don Neuenschwander

Neil Schwartz

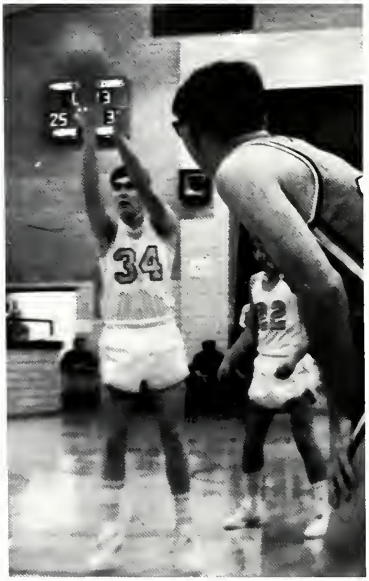

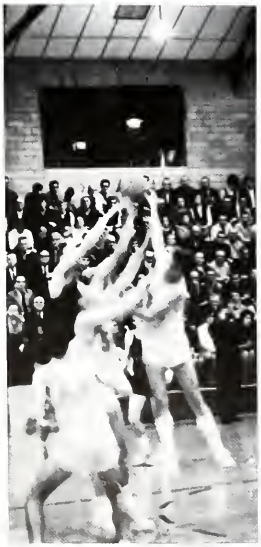

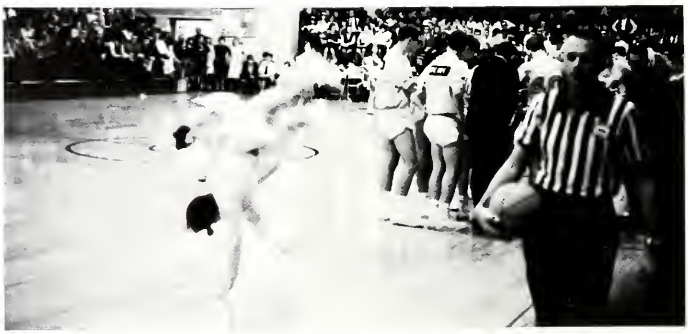

Wes Steury

Brian Thompson

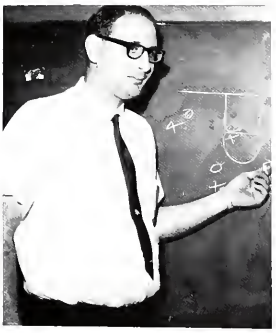

Coach Minch

Basketball '68

L. to R.: Rod Lautzenheiser, Mike Flueckiger, Wes Steury, Rick Dubach, Russ Flueckiger, Don Neuenschwander, Phil Liechty, Brian Thompson, Ron Stuoffer, Neil Schwartz, Greg Bixler, Sheldon Roth. Coach John Minch.

Varsity Basketball Cheerleaders

Carol Sprunger Lynn Gillespie Cindy Wilhoite Sue Bixler

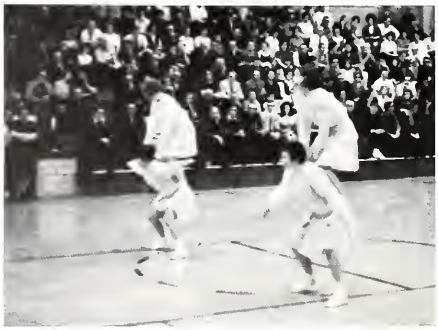

Reserve Basketball

Rod Lautzenheiser, Rick Culp, Kevin Hanni, Bob Garringer, Phil Liechty, Mike VanEman, Mike Mertz, Jim Habegger, Coach Dean Stahly.

Reserve Cheerleaders

Carol McKean
Pat Huffman

Freshman Cheerleaders

Jana Thartan
Daunita Neuenschwander
Sandy Lehman

Freshman Basketball

ROW 1: Allen Milhalland; Mark Sprunger, Bob Kirsch, James Weidler, Managers; Gregg Nussbaum. ROW 2: Gary Liechty, Andy Anderson, Dennis Van Emon, Bob Haines, Jim Buckingham. ROW 3: Dave Fenstermaker, Kurt Gerig, Don Walter, Tom Gilliam, Kent Watson, Coach Carl Liechty.

Cross Country

ROW 1: John Burkhalter, Terry Liechty, Mike Flueckiger. ROW 2: Greg Bixler, Randy Sprunger, Kevin Hanni.

Reserve Track

ROW 1: Mark Conrad, Ron Habegger, Harry Rich, Ted Rich, Dennis VanEman, Rick Stanley. ROW 2: Dwight Varhees, David Fasnough, John Fields, Brian Dynes, Sheldon Christner, Steve Bender. ROW 3: John Schwartz, Bill Nall, Kent Watson, Steve Lehman, Mike Liechty.

Varsity Track

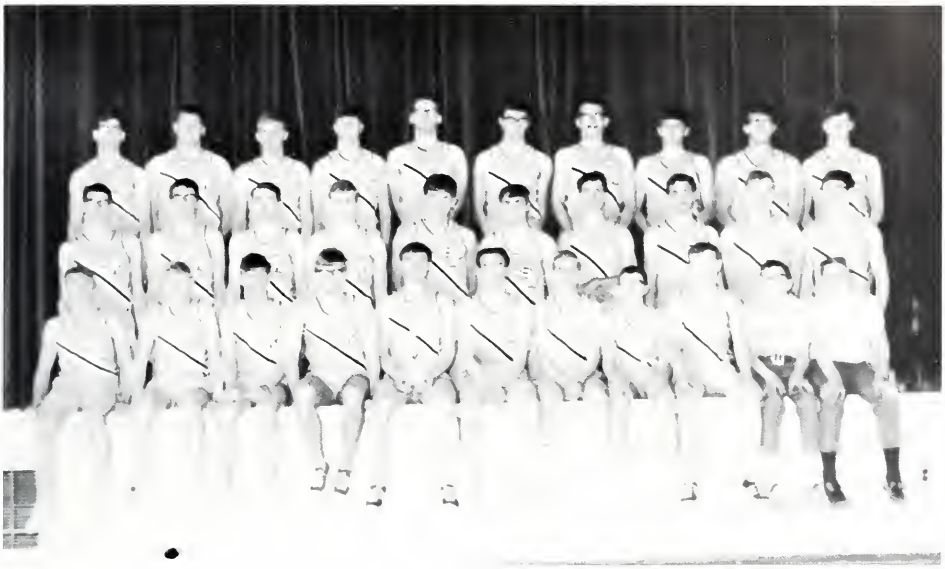

ROW 1: Ed Liechty, Rick Murphy, Ron Hobegger, Marv Smith, Jon Pyle, Terry Liechty, Gary Liechty, Dennis VanEmon, Mark Conrad; James Weidler, Mark Sprunger, Managers. ROW 2: Kevin Hanni, Mike VanEmon, Roger Robinson, Jim Flueckiger, Greg Werst, Harry Rich, John Burkholder, Ted Rich, Dave Fenstermaker, Sheldon Roth. ROW 3: Wes Steury, Bob Neuenschwander, Neil McGaugh, Greg Bixler, Brian Thompson, Russ Flueckiger, Stan VanEmon, Richard Adams, Jay Smitley, Alan Fenstermaker.

Tennis

L. to R.: Bob Stauffer, Gregg Drake, Tim Stucky, Mike Culp, Tim Lehman, Steve Augsburger, Kent Stucky.

Golf

ROW 1: Mike Anderson, Hal Armstrong, John Briggs, Rod Smitley, Steve Habegger. ROW 2: Kim Watson, Richard Briggs, Ron Sprunger, Greg Bixler, Randy Beer.

Wrestling

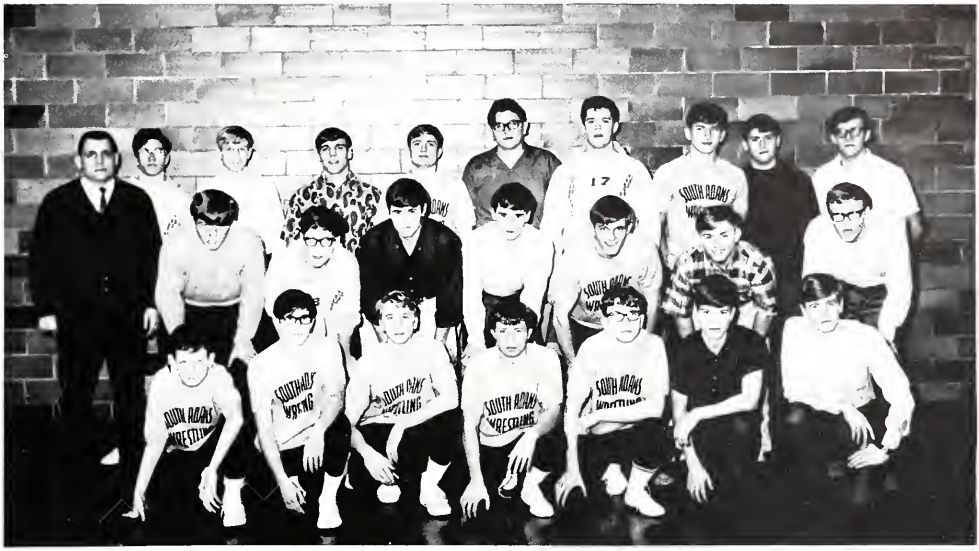

ROW 1: Ron Branstetter, Stan Weaver, Ed Liechty, Jim Bailey, Steve Stauffer, Jahn Muselman, Jim Flueckiger. ROW 2: Ted Hiday, Steve Bender, Harry Rich, Jon Pyle, Marv Smith, Kendall Lehman, Kim Watsan. ROW 3: Coach Ledford Benton, Eugene Hall, Rick Murphy, Dick Pyle, Ronnie Hirschy, Allan Sprunger, Dean Zimmerman, Greg Werst, Rick Krill, Jay Smitley.

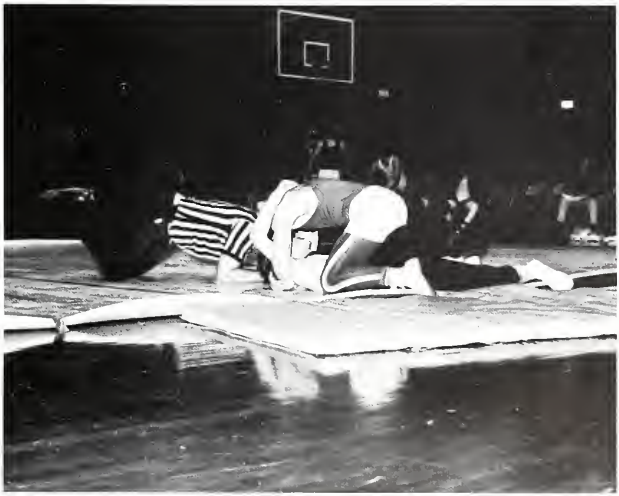

Spring Baseball

ROW 1: Greg Nussbaum, Kendall Lehman, John Muselman. ROW 2: John Beitler, Rick Culp, Dick Pyle, Rod Lautzenheiser, Bob Haines. ROW 3: Rick Smith, Neil Schwartz, Dan Neuenschwander, Randy Sprunger, Rick Dubaach, Mike Flueckiger.

COACH JOHN KIRCHOFFER

Reserve Baseball

ROW 1: Jim Buckingham, Andy Anderson, Kendall Lehman, Steve Garboden. ROW 2: Neil Rich, Rick Smith, Tom Gilliom, Ned Neuenschwander, Kurt Gerig.

Pep Club Establishes Star Spirit

Singing Stars

SOPRANOS
Vicki Agler
Barb Baumgartner
Ellen Beitler
Renee Fox
Valerie Gifford
Letty Hilty
Rose Lehmon
Vondo Neuenschwander
Debbie Nussbaum
Sue Nussbaum
Diane Rich
Margaret Rumple
Amy Sprunger
Mary Sprunger
Nancy J. Sprunger
Julie Yager

ALTOS
Paula Agler
Jeonelle Gerber
Becky Gerig
Jess Glendening
Marilyn Houser
Jo Ann Keller
Nan Kirkdorffer
Jean Liechty
Ann Moser
Cheryl Myers
Connie Neuenschwander
Candy Reusser
Ann Sprunger
Becky B. Sprunger

TENORS
Max Amstutz
Mike Anderson
John Augsburger
Mike Fenstermaker
Bryan Flueckiger
Alan Habegger
Rick Krill
Ned Neuenschwander
Tom Schindler
Bob Stouffer
Steve Stauffer
Bruce Weimer

BASSES
Phil Bedsworth
John Beitler
Mike Culp
Gregg Drake
Wally Dubach
Mike Flueckiger
Maurice Hirschy
Ed Liechty
Floyd Liechty
Jim Myers
Bob Neuenschwander
Bob Reusser
Ron Sprunger
Ted Sprunger
W. Steury
Thompson

ACCOMPANISTS
Sandra Habegger
Max Stuckey

The South Adams High School A Copella while only in its second year, has already achieved honor and distinction for itself. Under the direction of Mr. John Bechtelhiemer, the one-hundred and thirty-three voice choir has sung the gauntlet of musical productions from Bach to Irving Berlin. This year's choir met five times a week during homeroom, and at special times morning rehearsals were held which caused extreme tension for many SA somnolents.

Performances were given at: Winter Festival, WKJG Christmas Concert, Vespers Program, SABB Festival, Spring Cancert, Knox Contest, and Pops Concert. The A Capella finished their activities with two concerts, one at the Lincolnshire Church and the other at Baccalaureate. The school spirit and devotion put forth by A Capella members deserves commendations and thanks for a job well done.

JOHN BECHTELHEIMER,
DIRECTOR

High School Orchestra

Girls Glee Club

Symphonic Band

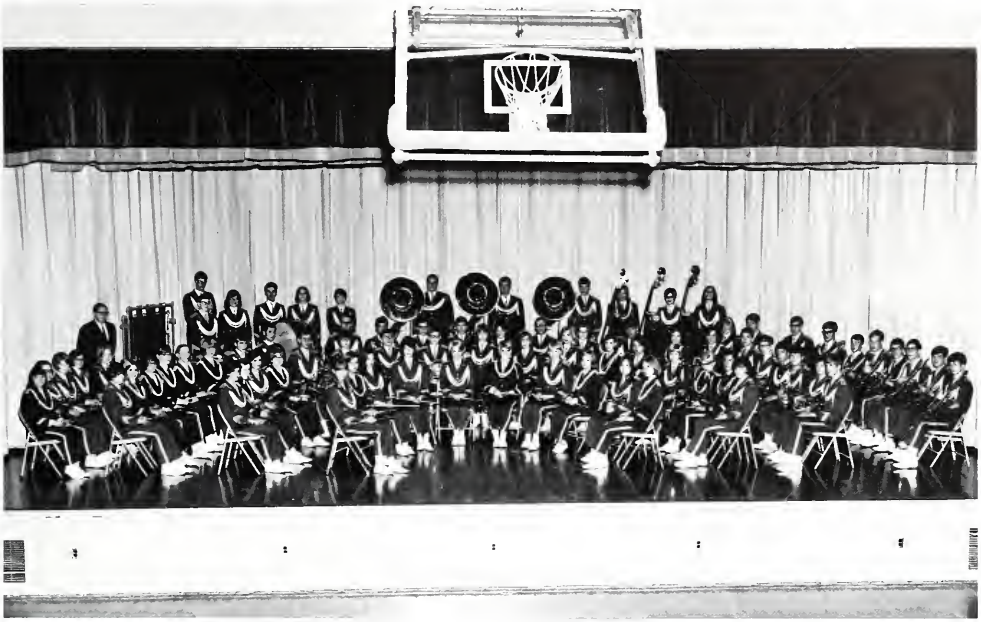

Concert Band

Marching

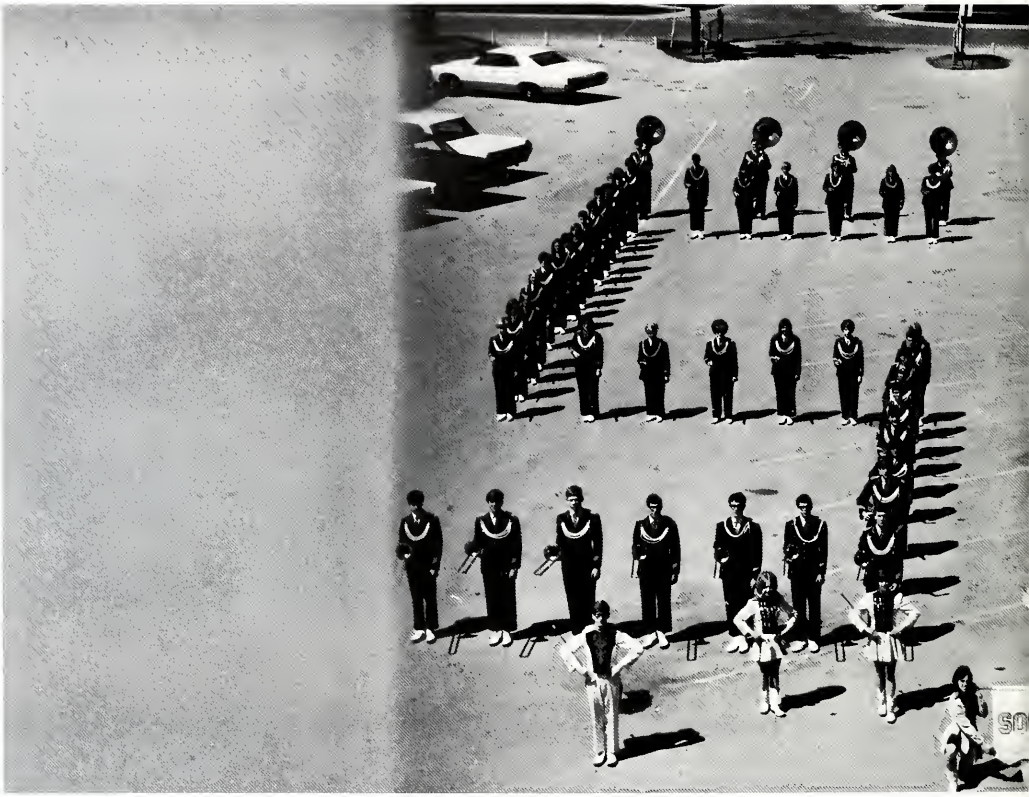

The 133-member Marching Band, under the direction of Don Gerig and Gene Knoch, was composed of the Concert and Symphonic Bands. This vibrant group displayed unusual variety in its many appearances. The spark of the Marching Starfires ignited enthusiasm in the spirited SA football fans. Parades within the county and in other parts of the State were brightened by the scintillating Stars.

Progress was the keynote for Mr. Knoch's forty-nine young instrumentalists. The Concert Band evidenced hard work and achievement in performances throughout the year, including the Christmas Concert, the Annual Winter Band Concert, the SABB Music Festival, and the Pops Concert.

From Barry's "Born Free" to "The Magic Flute Overture" of Mozart, the eighty-four Symphonic Band members delighted their appreciative listeners. In addition to participating in the concerts mentioned above, Mr. Gerig's musicians entered State Contest and Knox and enlivened two local political rallies. The purchase of a contra-bass clarinet, two bass clarinets, and a set of chimes enriched the presentations of the Symphonic Band.

Starfires

DON GERIG,
DIRECTOR

GENE KNOCH,
ASSISTANT DIRECTOR

Pep Band

Brian Thompson Wally Dubach
Vicki Agler

Drum Majors and Feature Twirler

Twirlers

L. to R.: Linda Sprunger, Sandy Lehman, Becky Beitler, Chris Beitler, Sharon Lehman, Sandy McCrory.

Ensembles

Senior Music Award Winners

Wally Dubach — Lee Neuen Award

Max Stuckey, Sue Nussbaum, Mary Sprunger, Sandy Habegger — Accompanists

John Beitler — Lewis Award

Brian Thampson — Wally Dubach — Drum Majors

Bob Reusser — Choral Award

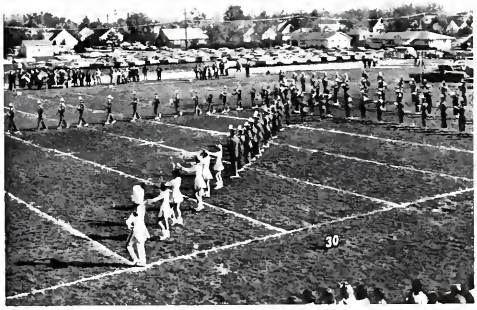
30

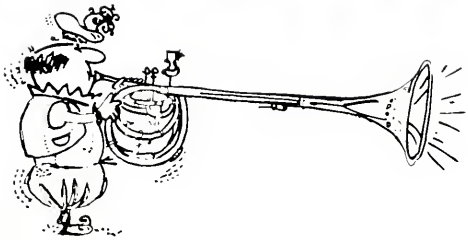

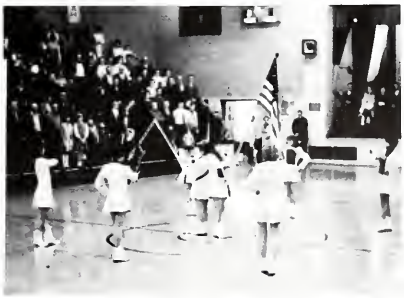

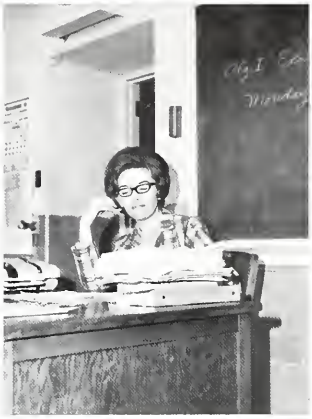

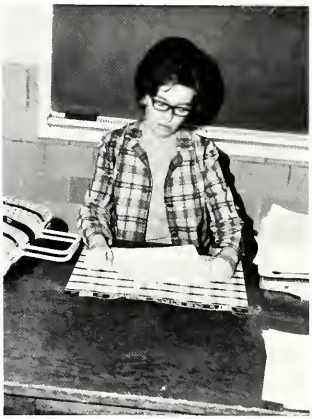

"You cannot kindle a fire in any
other heart until it is burning in
your own."

To you who overlooked our shortcomings
and saw instead our potentialities;
Who strived to polish our rough exteriors
that we might receive distinction in society;
Whose respect for educotion provided the spur
in our search for knowledge;
The Seniors proudly dedicate to you,
Mrs. Minch, this 1968 edition of REFLECTION.

"To Her we dedicate this book in an attempt to return some of the respect that she first gave to us."

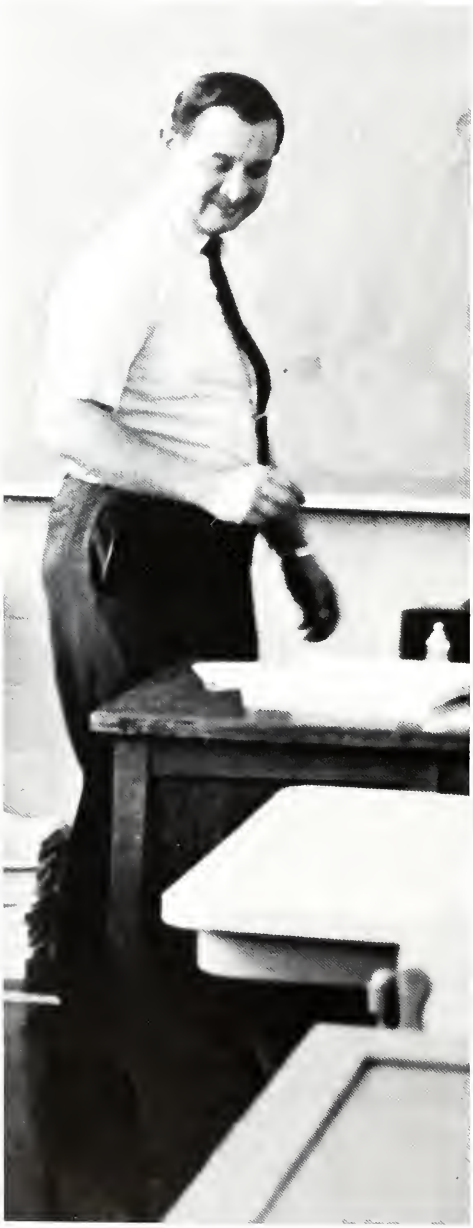

South Adams Schools

Administrative Office

To the Senior Class of 1968:

Our belief in American Youth has never faltered.

When the need arose for increased excellence in learning, our young men and women responded to the urgency. If the immediate future requires greater competence of our adult society, as we are certain it will, our faith remains firm that today's graduates will have the capacity and willingness to achieve this added skill and knowledge.

You, as seniors, must pick up the vision and have the inspiration for your task. You must continue your learning process for growth, take a personal responsibility for your country, and rise to any challenge which may confront you.

You have completed a very important task. How successfully depends upon the degree of effort you have expended over the past twelve years.

It now becomes your task to "Bear the Torch of Education." Hold it high! Remember that a free man, when ignorant, is a dangerous man and that our society demands certain learnings and competencies common to all citizens.

Congratulations to the Class of 1968.

Sincerely,

Patrick Murphy
Leslie Lehman
Kenneth Wanner
Corwin Newcomer
Dr. Norman Beaver

Superintendent

CLAREN J.
NEUENSCHWANDER

B.S. Butler
University
M.A. Ball State
University

Assistant Superintendent

KENNETH
VAN EMON

B.S. Purdue
University
M.S. Ball State
University

High School Principal

DOYLE LEHMAN

B.S. Purdue University
M.S. Ball State University

Director of Guidance

GENE CLEMENS

B.S. Ball State University
M.S. Indiana University

Guidance Counselor

ALAN BAUMGARTNER

B.S. Indiana University
M.S. St. Francis

Geneva Principal

WILLIAM L. MORRIS

B.S. Ball State University
M.S. Ball State University

Guidance Counselor

JOHN A. KIRCHHOFER
B.S., Miami University; M.A. Ball State University

Athletic Director

HARRY ANDERSON
B.S. Ball State University

Coordinator of Services

JERRY CAREY

B.A. Ball State University
M.A. Ball State University

Elementary Principal – Berne

JERRY L. SPRUNGER

B.A. Ball State University
M.A. Ball State University

Director of Instructional Materials

LOIS LEHMAN

A.B. Wheaton College
M.A. Indiana University

SCHOOL NURSE

Betty Bixler

SECRETARY TO THE SUPERINTENDENT
AND CLERK OF THE BOARD

Wava Diehl

ADMINISTRATIVE SECRETARY

Marguerite VanGunten

SECRETARY
HIGH SCHOOL OFFICE

Gretchen Lehman

SECRETARY
GENEVA OFFICE

Flassie Lybarger

SECRETARY
GUIDANCE OFFICE

Marabelle Grove

High School Faculty

JIM ARNOLD
B.S. Ball State; M.A. Ball State; D.C.E., Indiana Arts

JOHN BECHTELHEIMER
B.Mu., Manchester; M.Mu., Indiana University; Vocal Music

BETH BLUE
A.B., Indiana University; M.A., Columbia University; Latin, English

CAROL BONTRAGER
B.A., Goshen College; English

TIM BRESNAHAN
B.S., Murry State College; Speech, Physical Education

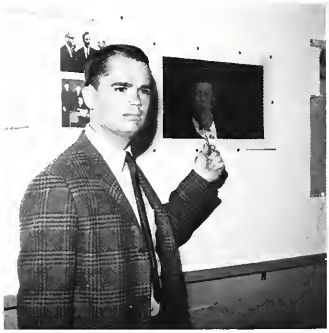

DONAVON J. GERIG
B.S., Taylor University; M.A., Ball State; Director of Bands

ERNEST HIESTAND
A.B., Indiana University; A.M., University of Wisconsin; Math, Science

WOODROW INKS
B.A., Indiana Central; M.A., Indiana University; Audio-visual Director, Social Studies

LLOYD H. ILER
B.S., M.A.; Social Studies

NORMA JONES
B.S., M.S., Texas Women's University; Physical Education, Health, Tennis Coach

ALBERT KOEHLER
B.S., M.S., Purdue University; Vocational Agriculture

CARL LIECHTY
B.S., Bluffton College; Social Studies

NOLAN LIECHTY
Industrial Electronics

GERALDINE LINDER
B.S., Ball State; Librarian

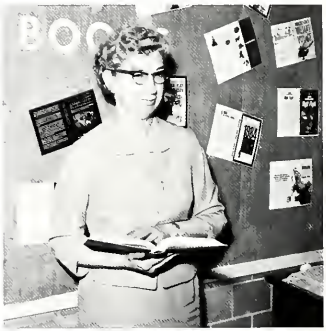

SURENA MARHENKE
A.B., Heidelberg; M.A., Ball State; English

DALE MERTZ
B.A., Valparisa; M.A. Ball State; Biology, Spanish

JANE MINCH
Associate in Arts, Christian College; B.S., I.U.; English

RUTH NEUENSCHWANDER
A.B., North Central College; Graduate Work, Ball State; French, English

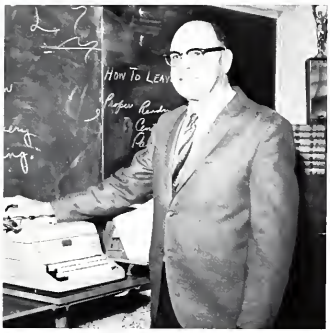

E. L. RENNER
B.S., Ball State; Commerce

LOWELL SHREEVE
B.S., Ball State; Art, High School and Elementary

MILDRED WEIMER
B.S., M.A., Ball State; Home Economics

ALICE RHOADES
B.S., M.A., Ball State; Commerce, C.B.E.

WILLIAM SPURGEON
A.B., Central Normal College; M.A., Ball State; Math, Science

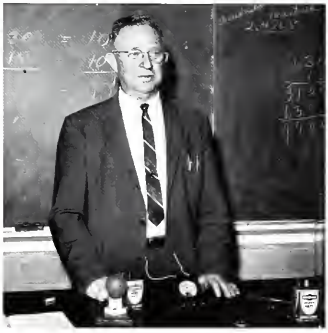

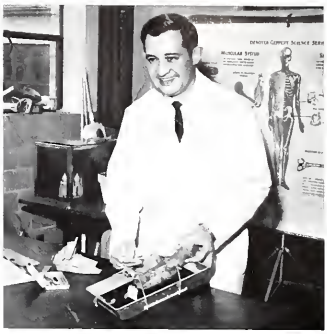

LARRY A. SHEETS
B.S., Taylor University; M.S., Ball State; Biology, Assistant Football Coach

KEITH VARDAMAN
B.S., Manchester College; Social Studies

FRANCIS WELLMAN
B.S., M.A., Ball State; Mathematics, P.E., Driver Education

THOMAS E. AGLER
B.S., M.A., Ball State; Librarian

HARRY ANDERSON
B.S., Ball State; Industrial Arts, Driver Ed., Athletic Director

LEDFORD BENTON
B.S., Manchester College; Physical Education, Typing, Driver Education, Varsity Football Coach

ALICE BINFORD
B.S., Indiana University; Physical Education

SARA BRIGGS
B.S., Michigan State; Supplementary Reading

FERNE CHANDLER
B.S., Ball State; Grade 6, English

MARY A. CHASE
A.B., Roosevelt University; M.A., Ball State; Grade 6, Mathematics

MARJORIE FRANKS
B.S., Ball State; Music, Elementary and Middle School

DEAN FRY
B.S., Huntington College; M.S., St. Francis; Science

EDNA GLENDENING
B.S., Indiana University; Grade 6, Literature and Spelling

GENE KNOCH
B.S., Ohio State University; Instrumental Music

HAROLD C. LONG
B.S., Ball State; Grade 6, Social Studies

NELLIE W. McCLUNG
A.B., Ball State; English

JOHN MINCH
B.S., M.A., Ball State; Grade 6, Science and Health, Varsity Basketball Coach, Driver Ed.

JUDITH NORDENBROCK
B.S., Ball State; Art

MARGARET RHOADES
A.B., Geargetawn College; M.A., Ball State; English

LAURA RUMPEL
B.S., Ohio State; Home Economics

CATHARINE RUNYON
A.B., M.A., Ball State, English

CHARLES SHELL
B.S., M.A., Ohio State; Social Studies

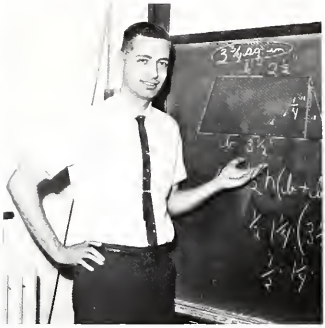

KENNETH SMITH
B.S., Ball State; Mathematics

LOWELL SPRUNGER
B.S., Wheaton College; Mathematics

DEAN
STAHLY

B.S., M.A., Ball State; Social Studies, Asst. Football and Basketball Coach, Driver Education

Elementary Faculty

JULIA AMSTUTZ
B.S., Fort Wayne Bible; M.A., Ball State; Grade 2, Berne

EVELYN BEDSWORTH
B.S., Goshen College, Grade 1, Geneva

JERRY BOWEN
B.S., Ball State; Special Education

CAROL BRESNAHAN
.S., Bowling Green State University; Grade 1, Berne

RUTH BROWN
B.S., Huntington College; Grade 3, Geneva

LYNDA J. BRUNS
B.S., McNeese State College; M.A., Ball State; Kindergarten, Geneva

MARY CAREY
B.S., Fort Wayne Bible; Grade 3, Berne

ESTHER HIRSCHY
B.S., Huntington College; M.A., Ball State; Grade 3, Berne

RUTH HUNT
B.S., Ball State; Grade 4, Geneva

DORIS KNOCH
Ohio State University; Supplementary Reading, Berne

ELOISE LEISTNER
B.S., M.A., Ball State; Grade 1, Berne

RUTH LOVE
B.S., Huntington College; Grade 1, Geneva

HELEN MACKLIN
B.S., M.A., Ball State; Grade 4, Berne

ELEANOR MORRIS
B.S., Manchester College; Elementary Music, Berne

GERALDINE MORTON
B.S., Taylor University; Grade 3, Berne

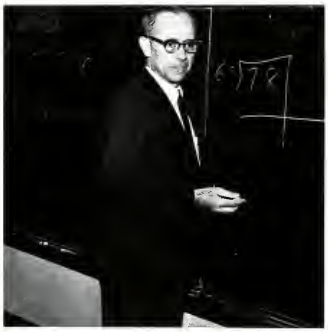

LLOYD MUNRO
B.S., M.S., Ball State; Grade 4, Geneva

GLADYS ORR
B.S., Ball State; Grade 2, Geneva

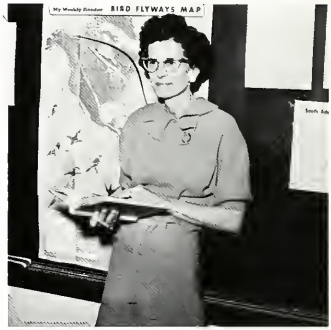

VELMA REEF
A.B., Adrian College; M.A., Ball State; Grade 5, Geneva

MARY SCHLAGENHAUF
B.S., Butler University; M.A., Ball State; Grade 2, Berne

JEAN SHEETS
B.S., Taylor University; Grade 2, Berne

KATHRYN SMITH
B.S., Ball State; Grade 3, Geneva

SHERRY SNYDER
B.S., Ball State; Grade 2, Geneva

JO TAKATS
B.S., Ball State; Grade 4, Berne

EDITH WALTER
B.S, Ball State; Grade 5, Geneva

BARBARA SPRUNGER
A.B., Bluffton College; M.S., Indiana University; Grade 5, Berne

SUZANNE TESTER
Provisional Credential, Pasadena College; Kindergarten, Berne

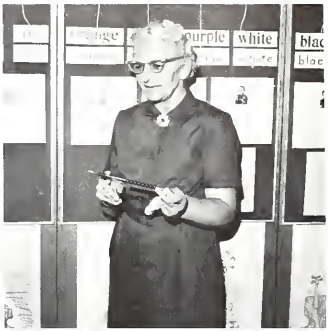

JEANETTE SPRUNGER
B.S., M.A., Ball State; Grade 1, Berne

JANET VARDAMAN
B.S., Manchester College; Grade 5, Berne

KATHLEEN WEBSTER
A.B., Ashbury College; Grade 5, Berne

School Personnel

COOKS — GENEVA
ROW 1: Nellie Idlewine, Juanita Morgan, Jessie Branstetter; ROW 2: Hilda McClain, Martho McBarnes, Marilyn Roth.

COOKS — BERNE
ROW 1: Celeste Garboden, Joan Liechty, Marcella Liechty, Ella Sprunger; ROW 2: Darcas Moser, Martha Fox, Helen Lautzenheiser, Verna Sprunger. NOT PICTURED — Eula VanEmon — Cafeteria Manager.

CUSTODIANS
ROW 1: Gerald Farlow, Alvin Kennel, Linda Kennel, Forest Sprunger; ROW 2: Gene Daily, Gail Hodgin, Jim Daily, Myron Clauser.

BUS DRIVERS
ROW 1: Forest Sprunger, Lester Zimmerman, George Morgan, Ferris Mertz; ROW 2: Chester Adams, Robert Hofstetter, Edward VonGunten, Wayne Bollenbacher, Arthur Ford. NOT PICTURED — Ray Black, Joe Brown, Edward Meshberger and Jerry Parr.

MAINTENANCE Robert Hofstetter

MAINTENANCE David Graber

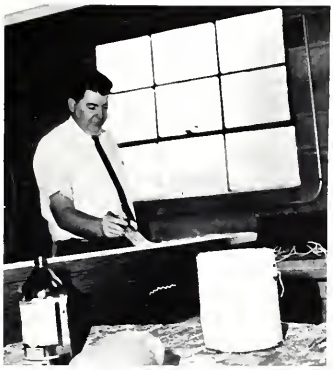

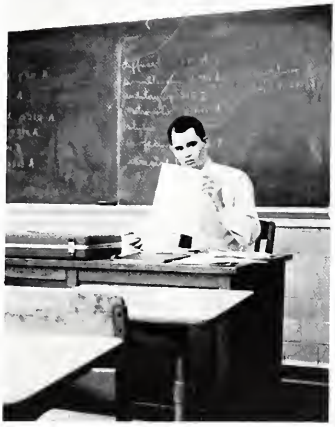

Richard Adams

Paula Agler

Vicki Agler

Max Amstutz

Ruth Amstutz

Connie Aspy

Steve Augsburger

Steve Bailey

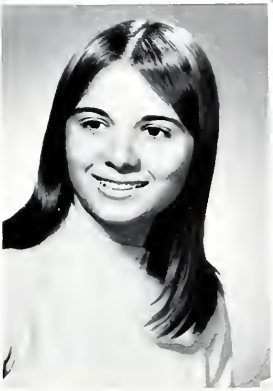

Kathleen Bauman

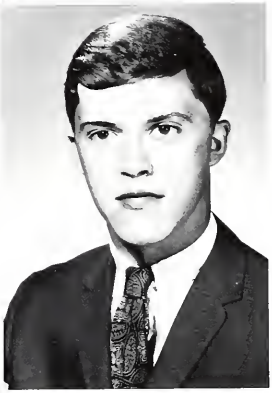

Phillip Bedsworth

Randall Beer

Ellen Beitler

John Beitler

Greg Bixler

Dianne Bransteter

Shirley Brehm

Jana Brunner

Dan Burke

Sandra Burry

Steven Burry

Denny Caffee

Kim Campbell

Max Case

Linda Chilcote

Gene Dailey

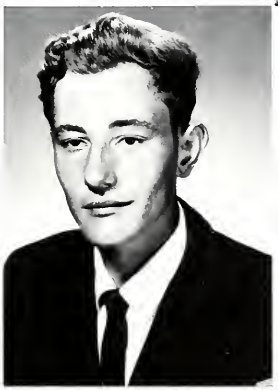

Jim Dailey

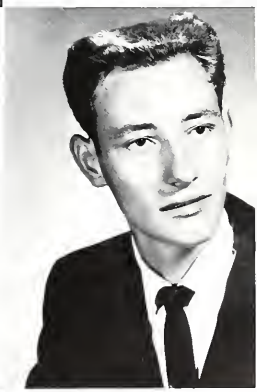

Debbie Davidson

Rick Dubach

Wallace Dubach

Alfred Feaster

Linda Ferry

William Fields

Renee Fax

Peggy Fosnaugh

William Garringer

Jeanelle Gerber

Nancy Gerber

Lynn Gillespie

Keith Granger

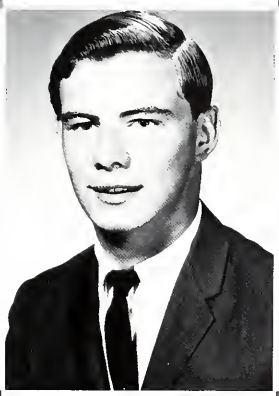

Sandra Habegger

Steven Habegger

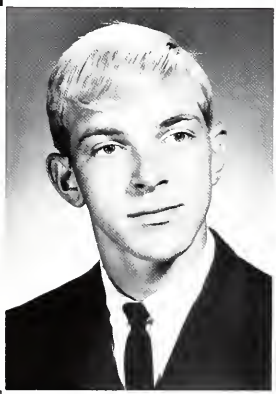

Ralph Haggard

Eugene Hall

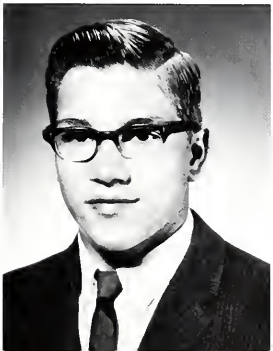

Jean Hawkins

Letty Hilty

Maurice Hirschy

Janice Hill

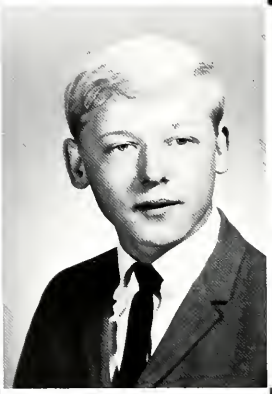

Mike Hough

Frank Howe

Jo Ann Keller

Nanette Kirkdorffer

Connie Lehman

Lee Lehman

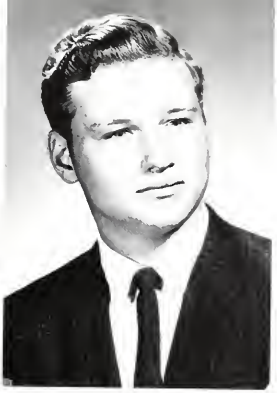

Malcom Lehman

Don Liechty

Floyd Liechty

Ted Liechty

Terry Liechty

Rannette Luginbill

Rhonda Martin

Neil McGough

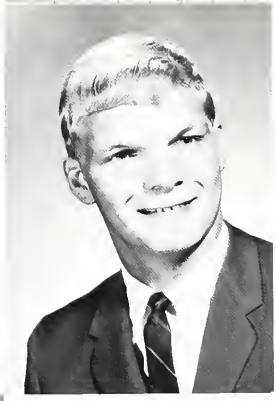

Mike Mere

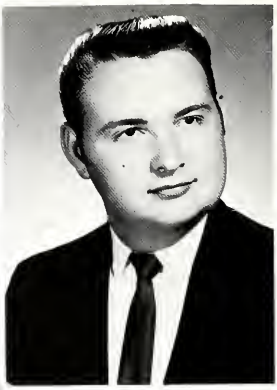

David Miller

Koren Minton

Susan Morgan

Duane Moser

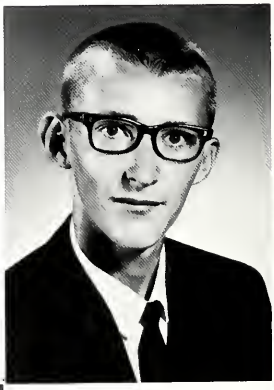

Carol Mosser

Cheryl Myers

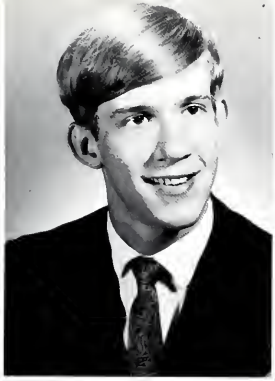

James Myers

Betty Neuenschwander

Danald Neuenschwander

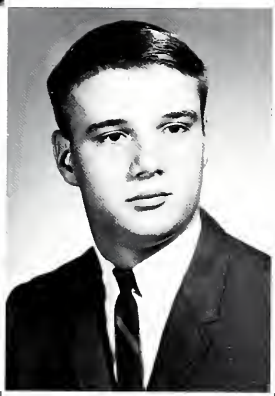

Robert Neuenschwander

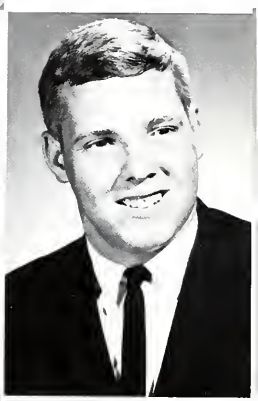

Vanda Neuenschwander

Deborah Nussbaum

Susan Nussbaum

Peggy Ralston

Candace Reusser

Robert Reusser

Diane Rich

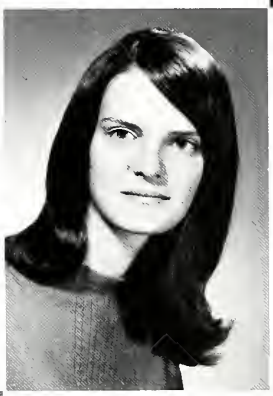

Margaret Rumple

Jean Rupp

Cy Schaadt

Alan Scherrer

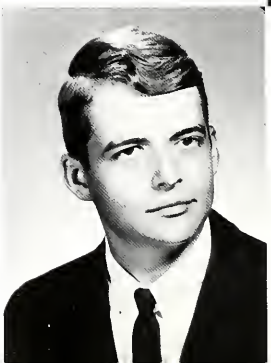

James Schwartz

Neil Schwartz

Marcia Smith

Radney Smitley

Amy Sprunger

Ann Sprunger

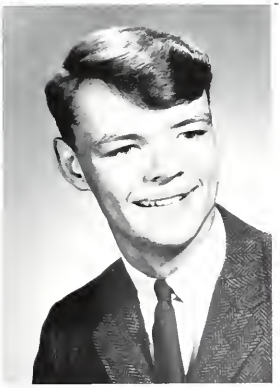

James Sprunger

Marie Sprunger

Mary Sprunger

Rebecca B. Sprunger

Rebecca J. Sprunger

Ronald Sprunger

Charles Stauffer

Wesley Steury

Max Stuckey

Brian Thompson

Ronald Tschannen

Carol Tumbleson

Stanley Van Emon

Paul Wagner

Dan Weidler

Cindy Wilhoite

Terry Winteregg

Carol Yoss

Deryll Zurcher

Senior Directory

RICHARD ADAMS Berne 1, 2; SA 3, 4; Pep Club 2, 3, 4; Representative 4; Table Tennis 4; A Cappella 4; Training Chair 1, 2, 3; Musicals 4; Track 3, 4; Annual Staff 4; YFC 1, 2, 3, 4; Spanish Club 2; Intramurals 3, 4.
PAULA AGLER Berne 1, 2; SA 3, 4; Pep Club 1, 3, 4; A Cappella 3, 4; Singing Stars 4; Training Choir 1, 2; Bowling Club 1, 2, 3; Newspaper Staff 4, Girls State (alternate) 3; Musicals 3, 4; Sunshine Society 1, 2, 3, 4; Annual Staff 4; Spanish Club 1, 2; Madrigals 3; Orchestra 1, 2; Speech Club 4; Rotary Speech Contest 4.
VICKI AGLER Berne 1, 2; SA 3, 4; Pep Club 1, 2, 3, 4; A Cappella 3, 4; Singing Stars 4; Training Chair 1, 2; Speech Club 4; Musicals 2, 3; Marching Band 1, 2, 3, 4; Symphonic Band 1, 2, 4; Cheerleader 1; Concert Band 3, Sunshine Society 1, 2, 3, 4; Feature Twirler 4; Madrigals 3; Orchestra 1, 2, 3, 4; Twirler 1, 2, 3.
MAX AMSTUTZ Berne 1, 2; SA 3, 4; A Cappella 3, 4; Singing Stars 4; Latin Club 1, 2; Training Chair 1, 2; Pep Band 1, 2, 3, 4; Marching Band 1, 2, 3, 4; Symphonic Band 1, 2, 3, 4; Musicals 4; YFC 1, 2, 3, 4; District Instrumental 1, 3; Basketball Manager 1; Orchestra 3, 4; State Instrumental Ensemble 3.
RUTH AMSTUTZ Geneva 1, 2; SA 3, 4; YFC 1, 2, 3, 4; Exploratory Teacher 4; Charale 4.
CONNIE ASPY Geneva 1, 2; SA 3, 4; Pep Club 1, 2, 3, 4; Bowling Club 4; Newspaper Staff 4; Marching Band 1, 2, 3; Symphonic Band 3; Concert Band 1, 2; GAA 2, 3; Sunshine Society 3; FHA 4; YFC 1, 4; Arts & Crafts 4.
STEVE AUGSBURGER Berne 1, 2; SA 3, 4; Pep Club 1, 2, 3, 4; Table Tennis 4; A Cappella 4; Training Choir 1, 2; Class Officer 2; Bowling Club 3, 4; Spanish Club 2; Newspaper Staff 4; Basketball 1; YFC 4; Tennis Team 4; Golf 4; Intramurals 3, 4.

STEVE BAILEY Geneva 1, 2; SA 3, 4; FFA 3; Marching Band 1, 2; Concert Band 1, 2; Pep Band 1, 2; Band Officer 2; High School Chair 2; Basketball Manager 1; DCE 4; Soil Judging 3; Electronics Club 3.
KATHY BAUMAN Geneva 1, 2; SA 3, 4; Pep Club 1, 2, 3, 4; Newspaper Staff 1, 2, 3, 4; GAA 2; Reporter 2; Sunshine Society 4; Annual Staff 4; Student Council 4; Secretary-Treasurer 4; Sophomore Attendant 4.
PHIL BEDSWORTH Abington 1, 2, 3; SA 4; Pep Club 4; A Cappella 4; Singing Stars 4; Bowling Club 4; Newspaper Staff 2, 4; Musicals 4; Track 1, 3; YFC 4; Speech Club 4; Co-Editor 2, 4; Wrestling 1; County, District, Regional Am. Legian Speech Contest 4; Photagraphy Club 2; Independent Study 4; State Govt. Leadership Conference 4; Senior Committee 4; National Honor Society 2; National Merit Finalist 4.
RANDY BEER Berne 1, 2; SA 3, 4; Pep Club 1, 2, 3, 4; A Cappella 2, 3, 4; Training Chair 1; Bowling Club 3, 4; Newspaper Staff 3; Musicals 1, 2, 3, 4; Marching Band 1, 2; Symphonic Band 1, 2; Latin Club 1, 2; Annual Staff 4; Football 1; Basketball 1; Co-Editor 4; Track Manager 2; District and State 2, 3, 4; Madrigals 2, 3; Golf 1, 2, 3, 4; Trampoline Club 1; Intramurals 4; Piano Contest 1, 2; Baseball Manager 2.

ELLEN BEITLER Berne 1, 2; SA 3, 4; Pep Club 1, 2, 3, 4; A Cappella 3, 4; Singing Stars 4; Training Choir 1, 2; Musicals 4; Latin Club 1, 2; Speech Club 4; YFC 1, 2, 3, 4; District and State Chair 3, 4; Orchestra 2, 3, 4.
JOHN BEITLER Berne 1, 2; SA 3, 4; Pep Club 3, 4; A Cappella 2, 3, 4; Singing Stars 4; Training Chair 1; Bowling Club 2, 3, 4; Musicals 2, 3; Latin Club 1, 2; Baseball 1, 2, 3, 4; Football 1; Basketball 1, 2; YFC 1, 2, 3, 4; Student Council 2, 3, 4; Spring Baseball 2, 3, 4; District Instrumental 1; Tennis Team 4; Madrigals 3; Ensemble 1, Orchestra 1, 2, 3, 4; Cross Country 2; Intramurals 3; Piana Contest 1; Speech Club 4; SASHA 3.
GREG BIXLER Geneva 1, 2; SA 3, 4; Table Tennis 1, 2, 4; Bowling Club 1, 2; Newspaper Staff 1, 2, 3; Track 1, 2, 3, 4; Marching Band 1; Concert Band 1; GAC 1, 2; High School Choir 1, 2; Basketball 1, 2, 3, 4; Golf 1, 2, 3, 4; Cross Country 1, 2, 3, 4.
DIANNE BRANSTETER Berne 1, 2; SA 3, 4; Training Choir 1, 2; Bowling Club 1, 2, 3; Musicals 3; Latin Club 1, 2; Cheerleader 1; Sunshine Society 1, 2, 3, 4; Sunshine Officer 3, 4; CBE 4; Annual Staff 4; Girls State 3.
SHIRLEY BREHM Berne 1, 2; SA 3, 4; Pep Club 1, 2, 3, 4; A Cappella 3, 4; Training Choir 1, 2; Bowling Club 2, 4; Newspaper Staff 3, 4; Marching Band 1, 2; Symphanic Band 1, 2; Sunshine Society 1, 2, 3, 4; Speech Club 4; Spanish Club 2.
JANA BRUNNER Berne 1, 2; SA 3, 4; Pep Club 2, 3, 4; Training Choir 1, 2; Bowling Club 4; Office Practicum 4; GAA 1, 2, 3, 4; Sunshine Society 3; CBE 4.
DON BURKE Geneva 1, 2; SA 3, 4; Pep Club 4; Musicals 4; Class Officer 1, 2; Marching Band 1, 2, 3; Symphanic Band 3; Pep Band 1, 2, 3; Band Officer 2; FFA 1, 2, 3, 4; Football 1, 2; Student Council 3, 4; Sail Judging 1, 2; Golf 3; State Instrumental Ensemble 1, 2; Senior Band 1, 2; Stage Band 1, 2; FFA Talent Band 2, 3, 4.
SANDRA BURRY Berne 1, 2; SA 3, 4; Office Practicum 4; Bowling Club 1, 2, 3, 4; FHA 4; GAA 1, 2; Trampoline Club 1, 2, 3.
STEPHEN BURRY Geneva 1, 2; SA 3, 4; Pep Club 4; A Cappella 4; Marching Band 1, 2, 3; Symphanic Band 1, 2, 3; Pep Band 1, 2, 3; Band Officer 2; YFC 1, 2, 3, 4; Student Council 3; Audio Visual 3; Golf 1; Stage Band 1, 2.

DENNY CAFFEE Geneva 1, 2; SA 3, 4; Pep Club 1, 4; Musicals 4; FFA 1, 2, 3, 4; FFA Officer 3, 4; Football 1; Basketball 1; Parliamentary Procedure 1, 2, 3, 4; Soil Judging 1, 2, 3, 4; Electronics Club 3; Cross Country 2; Intramurals 2, 3, 4; Dairy Judging 1, 2, 3, 4.
KIM CAMPBELL Geneva 1, 2; SA 3, 4; FFA 3, 4; Pep Club 4; Bowling Club 1, 2; Track 3; Musicals 4; Basketball 2; Cross Country 2; Intramurals 3, 4; Speech Club 4; Speech Club Officer 4; Senior Committee 4.
MAX CASE Berne 1, 2; SA 3, 4; Table Tennis 2, 4; Training Choir 1, 2; Rifle Club 2; Bowling Club 1, 2, 3, 4; Intramurals 1, 2; Electronics Club 2, 3.
LINDA CHILCOTE Berne 1, 2; SA 3, 4; Training Choir 1, 2; Bowling Club 2, 4; GAA 1, 2, 3; Sunshine Society 2, 3, 4; FHA 4; Arts & Crafts 2, 3, 4; Officer 4; Cafeteria 4.

GENE DAILEY Geneva 1, 2; SA 3, 4; DCE 3, 4; Intramurals 3, 4.
JIM DAILEY Geneva 1, 2; SA 3, 4; Track 3; Football 2; Basketball 1; DCE 3, 4; Football Manager 2; Intramurals 3, 4.
DEBBIE DAVIDSON Geneva 1, 2; SA 3, 4; Pep Club 1, 2, 3, 4; Bowling Club 3, 4; High School Choir 1; Sunshine Society 3, 4; YFC 1, 2; Arts & Crafts 3, 4
RICK DUBACH Geneva 1, 2; SA 3, 4; Bowling Club 1; Newspaper Staff 2; Baseball 2, 3, 4; Football 1; Basketball 1, 2, 3, 4; Student Council 4; Spring Baseball 3, 4; Cross Country 2, 3.
WALLY DUBACH Berne 1, 2; SA 3, 4; A Cappella 3, 4; Singing Stars 4; Training Choir 1, 2; Musicals 3, 4; Marching Band 1, 2, 3, 4; Symphonic Band 1, 2, 3, 4; Pep Band 1, 2, 3, 4; District Instrumental 2; Madrigals 3; Orchestra 1, 2, 3, 4; Exploratory Teacher 4; Drum Major 2, 3, 4; Wind Ensemble 2; Speech Club 4; Stage Band 4.

ALFREAD FEASTER Geneva 1, 2; SA 3, 4; Bowling Club 2; High School Choir 2; Football 2; DCE 4; Electronics Club 3.
LINDA FERRY Berne 1, 2; SA 3, 4; FHA 4; Bowling Club 1, 2, 4; Sunshine Society 3, 4; Arts & Crafts 2, 3, 4; Officer 4; Lunch Clerk 4.
BILL FIELDS Geneva 1, 2; SA 3, 4; Marching Band 1, 2; Pep Band 1, 2; Concert Band 1, 2; Band Officer 2; High School Choir 2; FFA 3; Football 1, 2; Basketball 1; Track Manager 2; DCE 4.
PEGGY FOSNAUGH Geneva 1, 2; SA 3, 4; Pep Club 1, 2, 4; Exploratory Teacher 4.
RENEE FOX Berne 1, 2; SA 3, 4; Pep Club 1, 2, 3, 4; A Cappella 3, 4; Latin Club 1, 2; Singing Stars 4; Training Choir 1, 2; GAA 1, 2, 3, 4; Annual Staff 4; YFC 2, 3, 4; District and State 3, 4; Exploratory Teacher 4; Speech Club 4.

BILL GARRINGER Geneva 1, 2; SA 3, 4; Pep Club 4; Track 3; Marching Band 1, 2, 3; Pep Band 3; Concert Band 3; FFA 1, 2, 3, 4; Football 1, 2, 3, 4; Stage Band 2; Livestock Judging 1, 2; FFA Band 2, 3, 4; Piano Contest 1, 2; Senior Band 1, 2.
JEANELLE GERBER Berne 1, 2; SA 3, 4; Pep Club 1, 2, 3, 4; A Cappella

3; Singing Stars 4; Training Chair 1, 2; Newspaper Staff 4; Musicals 4; Office Practicum 4; Sunshine Society 1, 2, 3, 4; CBE 4; Annual Staff 4; Spanish Club 1; District and State 3.
NANCY GERBER Geneva 1, 2; SA 3, 4; Pep Club 1, 2, 3, 4; Marching Band 1, 2, 3; Symphonic Band 3; GAA 2; Sunshine Society 3, 4; CBE 4; Annual Staff 4; YFC 1; Senior Band 1, 2.
LYNN GILLESPIE Geneva 1, 2; SA 3, 4; Newspaper Staff 1, 2, 4; Cheerleader 1, 2, 3, 4; Band Officer 2; GAA 2; Pep Club 1; Student Council 3; Stage Band 1, 2; Senior Band 1, 2.
KEITH GRANGER Berne 2; SA 3, 4, Fort Recovery 1; Pep Club 3; Training Chair 2; Bowling Club 2, 3; Track 4; Marching Band 1; Symphonic Band 1; Concert Band 1; Baseball 1; Basketball 1, 2; District Instrumental 1; DCE 4; District and State 1; Ensemble 1; Orchestra 1; Cross Country 2; Intramurals 3, 4; State Instrumental Ensemble 1.

SANDRA HABEGGER Berne 1, 2; SA 3, 4; Pep Club 1, 2, 3, 4; A Cappella 3, 4; Training Choir 1, 2; Musicals 1, 2, 3, 4; Singing Stars 4; Marching Band 1, 2, 3, 4; Symphonic Band 1, 2, 3, 4; Latin Club 1, 2; GAA 3, 4; Ensemble 1, 2; Speech Club 4; Stage Band 4; Wind Ensemble 4.
STEVEN HABEGGER Berne 1, 2; SA 3, 4; Table Tennis 4; A Cappella 4; Latin Club 1, 2; Training Choir 1, 2; Bowling Club 3, 4; Tennis Team 4; Golf 4; Orchestra 1, 2, 3, 4; Intramurals 3; Piano Contest 1, 2, 3.
RALPH HAGGARD Geneva 1, 2; SA 3, 4; Pep Club 1, 3; A Cappella 4; Bowling Club 3, 4; Track 3, 4; Class Officer 1, 2; FFA 1, 2, 3, 4; Football 1; Sail Judging 1, 2, 3, 4; Basketball 1, 2; Parliamentary Procedure 3, 4; Cross Country 2, 4; Electronics Club 3; Exploratory Teacher 4; Intramurals 3, 4; Basketball Statistician 4; Dairy Judging 1, 2, 3, 4.
EUGENE HALL Geneva 1, 2; SA 3, 4; Bowling Club 3, 4; Track 3; High School Choir 1; Football 1, 2, 3, 4; Basketball 1; YFC 1, 2; Wrestling 4; Trampoline Club 4; Speech Club 4.
JEAN HAWKINS Columbia City 1; Berne 2; SA 3, 4; A Cappella 4; Training Chair 2; High School Chair 1; Speech Club 4; Sunshine Society 2, 3.
JANICE HILL Berne 1, 2; SA 3, 4; Training Chair 1, 2; Bowling Club 2, 3, 4; Sunshine Society 3, 4; FHA 4; FHA Historian 4; Arts & Crafts 2, 3.
LETTY HILTY Berne 1, 2; SA 3, 4; Pep Club 1, 2, 3, 4; A Cappella 3, 4; GAA 1; Singing Stars 4; Training Choir 1, 2; Musicals 4; Marching Band 3, 4; Symphonic Band 3, 4; Latin Club 1, 2; Sunshine Society 3, 4; YFC 2, 3, 4; Orchestra 3, 4; Speech Club 4.
MAURICE HIRSCHY Berne 1, 2; SA 3, 4; Pep Club 4; A Cappella 3, 4; Singing Stars 4; Training Chair 1, 2; Newspaper Staff 4; Musicals 4; Marching Band 1, 2, 3; Symphonic Band 1, 2; Speech Club 4; Pep Band 1, 2, 3; YFC 1, 2, 3, 4; Concert Band 3; Football 1; District Instrumental 1; Madrigals 3; Intramurals 4; Rotary Speech Contest 4.
MIKE HOUGH Geneva 1, 2; SA 3, 4; Bowling Club 2; FFA 3; DCE 4.
FRANK HOWE Geneva 1, 2; SA 3, 4; DCE 4

JO ANN KELLER Berne 1, 2; SA 3, 4; Pep Club 1, 2, 3, 4; A Cappella 3, 4; Singing Stars 4; Training Chair 1, 2; Bowling Club 2; Musicals 4; Class Officer 1; Marching Band 1, 2, 3, 4; Symphonic Band 1, 2, 3, 4; Latin Club 1, 2; Sunshine Society 3, 4; Annual Staff 4; Orchestra 2, 3, 4; Speech Club 4; Wind Ensemble 2.
NAN KIRKDORFFER Berne 1, 2; SA 3, 4; Pep Club 1, 2, 3, 4; Table Tennis 2; Latin Club 1, 2; A Cappella 3, 4; Singing Stars 4; Training Choir 1, 2; Bowling Club 1, 2, 3, 4; Musicals 4; Office Practicum 4; Sunshine Society 3, 4; Annual Staff 4; Orchestra 2, 3, 4; Speech Club 4.

CONNIE LEHMAN Geneva 1, 2; SA 3, 4; Pep Club 2, 3, 4; Newspaper Staff 1, 2, 4; GAA 2; Student Council 3.
LEE LEHMAN Berne 1, 2; SA 3, 4; Pep Club 4; Training Choir 1, 2; Latin Club 1, 2; Intramurals 4; Speech Club 4.
MALCOM LEHMAN Berne 1, 2; SA 3, 4; Pep Club 1, 2, 3, 4; A Cappella 2, 3, 4; Training Chair 1; Bowling Club 1, 2, 3, 4; Musicals 1, 2, 3, 4; Football 1, 2; Track Manager 1, 2; Basketball Manager 1, 2; Electronics Club 3; Baseball Manager 1, 2.
DON LIECHTY Berne 1, 2; SA 3, 4; Pep Club 1, 2, 3, 4; A Cappella 2, 3; Training Choir 1; Bowling Club 1, 4; Musicals 2, 3, 4; Latin Club 1, 2; Football 1; Tennis Team 3, 4; District and State 2, 3; Madrigals 3; Intramurals 4; Regianol Science Fair 4.
FLOYD LIECHTY Berne 1, 2; SA 3, 4; Table Tennis 4; A Cappella 3, 4; FFA 1; Singing Stars 4; Training Choir 1, 2; Musicals 3, 4; Marching Band 1, 2, 3, 4; Symphonic Band 1, 2, 3, 4; Pep Band 1, 2, 3, 4; Orchestra 3, 4; Trampoline Club 1; Speech Club 4; Speech Club Officer 4; Wind Ensemble 2.

TERRY LIECHTY Berne 1, 2; SA 3, 4; Pep Club 1, 2, 3, 4; Table Tennis 1; A Cappella 4; Training Choir 1, 2; Bowling Club 2, 3, 4; Track 1, 2, 3, 4; Basketball 1; YFC 1, 2, 3, 4; Spring Baseball 2; Spanish Club 2; Cross Country 2, 3, 4; Trampoline Club 1; Intramurals 3, 4.
RONNETTE LUGINBILL Berne 1, 2; SA 3, 4; Pep Club 1, 2, 3, 4; A Cappella 3, 4; Training Choir 1, 2; Marching Band 1; Symphonic Band 1; GAA 3, 4; YFC 1, 2, 3, 4; Speech Club 4; Spanish Club 2; District and State 3, 4; Orchestra 1; Piano Contest 1, 2.

NEIL McGOUGH Geneva 1, 2; SA 3, 4; Pep Club 1, 3, 4; Table Tennis 1, 2; A Cappella 4; Bowling Club 1, 2; Newspaper Staff 3, 4; Musicals 4; Track 3, 4; Class Officer 2; GAC 1, 2; Football 1, 2, 3, 4; Basketball 1.
RHONDA MARTIN Geneva 1, 2; SA 3, 4; Pep Club 1, 2, 3, 4; Bowling Club 4; Cheerleader 4; Office Practicum 4; GAA 1, 2, 3, 4; Sunshine Society 3.
MIKE MERE Geneva 1, 2; SA 3, 4.
DAVID MILLER Berne 1, 2; SA 3, 4; Training Chair 1, 2; Track 3; Marching Band 1, 2, 3, 4; Symphonic Band 1, 2, 3, 4; Pep Band 1, 2, 3, 4; FAA 1, 2, 3, 4; Football 1, 4; YFC 1.
KAREN MINTON Geneva 1, 2; SA 3, 4; Pep Club 1, 2, 3, 4; Bowling Club 1; Newspaper Staff 1, 2; Junior High Editor 3; Editor-in-Chief 4; Sunshine Society 3, 4; YFC 1.
SUSAN MORGAN Tipton High 1, 2; SA 3, 4; Pep Club 1, 2, 3, 4; Newspaper Staff 4; GAA 1, 2; Sunshine Society 3, 4; Treasurer 4.
DUANE MOSER Berne 1, 2; SA 3, 4; Training Choir 1, 2; Marching Band 1, 2, 3; Concert Band 1, 2, 3; FFA 1, 2, 3. 4.
CAROL MOSSER Geneva 1, 2; SA 3, 4; Pep Club 2, 4; GAA 1, 4; High School Choir 2; CBE 4
CHERYL MYERS Berne 1, 2; SA 3, 4; Pep Club 1, 2, 3, 4; A Cappella 3, 4; Singing Stors 4; Training Chair 1, 2; Musicals 4; Annual Staff 4; YFC 1, 2, 3, 4; Spanish Club 1, 2; Speech Club 4.
JIM MYERS Berne 1, 2; South Adams 3, 4; Pep Club 2, 3, 4; A Cappella 2, 3, 4; Singing Stars 4; Training Chair 1; Musicals 2, 3, 4; Marching Band 1, 2, 3, 4; Symphonic Band 1, 2, 3, 4; Latin Club 1, 2; Pep Band 1, 2, 3, 4; Basketball 1; District Instrumental 2; Madrigals 2, 3; Orchestra 3, 4; Intramurals 4; Stage Band 4.
BETTY NEUENSCHWANDER Berne 1, 2; South Adams 3, 4; Training Chair 1; Musicals 2, 4; Marching Band 1, 2, 3, 4; Symphonic Band 1, 2, 3, 4; Pep Band 1, 2, 3, 4; Sunshine Society 2; District Instrumental 1; Orchestra 1, 2; Speech Club 4; Stage Band 4.
DON NEUENSCHWANDER Berne 1, 2; South Adams 3, 4; Pep Club 1; Training Choir 1, 2; Bowling Club 1, 2; Newspaper Staff 4; Track 1; Baseball 2, 3, 4; Football 1, 2, 3, 4; Basketball 1, 2, 3, 4; Spring Baseball 2, 3, 4; Spanish Club 2; Senior Committee 4.
BOB NEUENSCHWANDER Geneva 1, 2; South Adams 3, 4; Pep Club 1, 4; A Cappella 4; Bowling Club 1, 2; Newspaper Staff 3, 4; Musicals 4; Track 3, 4; Marching Band 1; Concert Band 1; GAC 1, 2; High School Choir 2; Football 1, 2, 3, 4; Basketball 1, 2; YFC 2; Boys State 4; Speech Club 4; Pep Club President 4.
VONDA NEUENSCHWANDER Berne 1, 2; South Adams 3, 4; Pep Club 1, 2, 3, 4; A Cappella 3, 4; Singing Stars 4; Training Chair 1, 2; Musicals 4; YFC 1, 2, 3, 4; District Instrumental 2; Spanish Club 1, 2; Madrigals 3; Orchestra 1; Piano Contest 1, 2; Speech Club 4.

DEBBIE NUSSBAUM Berne 1, 2; South Adams 3, 4; Pep Club 1, 2, 3, 4; A Cappella 3, 4; Singing Stars 4; Training Choir 1, 2; Newspaper Staff 3, 4; Musicals 4; Class Officer 2; Sunshine Society 2, 3, 4; Sunshine Officer 4; Spanish Club 1; Homecoming Queen 4; Pep Club Officer 4; Speech Club 4.
SUE NUSSBAUM Berne 1, 2; South Adams 3, 4; Pep Club 1, 2, 3, 4; A Cappella 3, 4; Singing Stars 4; Training Choir 1, 2; Musicals 2, 4; Marching Band 1, 2, 3, 4; Symphonic Band 1, 2, 3, 4; Latin Club 1, 2; Annual Staff 4; YFC 1, 2, 3, 4; Student Council 2; Madrigals 3; Piano Contest 1; Speech Club 4.

PEGGY RALSTON Geneva 1, 2; South Adams 3, 4; Pep Club 1, 2, 3, 4; GAA.
CANDY REUSSER Berne 1, 2; South Adams 3, 4; Pep Club 1, 2, 3, 4; A Cappella 3, 4; Singing Stars 4; Musicals 4; Latin Club 1, 2; GAA 1, 3, 4; Annual Staff 4; Student Council 2; Speech Club 4.
BOB REUSSER Berne 1, 2; South Adams 3, 4; A Cappella 2, 3, 4; Singing Stars 4; Training Choir 1; Musicals 4; Class Officer 1; Marching Band 1, 2, 3, 4; Symphonic Band 1, 2, 3, 4; Latin Club 1, 2; Pep Band 1, 2, 3, 4; Annual Staff 4; YFC 1, 2, 3, 4; Student Council 2, 3, 4; Intramurals 3, 4; Boys State 4; Speech Club 4; A Cappella 4.
DIANE RICH Berne 1, 2; South Adams 3, 4; Pep Club 3, 4; A Cappella 3, 4; Singing Stars 4; Training Choir 1, 2; Latin Club 1, 2; Sunshine Society 1, 2, 3, 4; YFC 1, 2, 3, 4; Orchestra 1, 2, 3, 4; Speech Club 4.
MARGARET RUMPLE Berne 1, 2; South Adams 3, 4; Pep Club 2, 3, 4; A Cappella 3, 4; Singing Stars 4; Training Choir 1, 2; Bowling Club 1, 3, 4; Newspaper Staff 4; Musicals 1, 2, 3, 4; Sunshine Society 1, 2, 3, 4; Annual Staff 4; YFC 1; Spanish Club 2; Speech Club 4; SA Student Reporter for WOWO 4.
JEAN RUPP South Adams 3, 4; Sunshine Society 3; Exploratory Teacher 4; Speech Club 4.

CY SCHAADT Berne 1, 2; South Adams 3, 4; A Cappella 3, 4; Musicals 3, 4; Training Choir 1, 2; Track 3; Marching Band 1, 2, 3, 4; Latin Club 2, 3; Pep Band 1, 2, 3, 4; Concert Band 3; FFA 1; Football 1; Parliamentary Procedure 1; Speech Club 4.
ALAN SCHERER Center Grove 1, 2; South Adams 3, 4; Bowling Club 3; Track 1, 2; DCE 4; Wrestling 1, 2.
JIM SCHWARTZ Berne 1, 2; South Adams 3, 4; Pep Club 1, 2, 3, 4; Training Choir 1, 2; FFA 1, 2, 3, 4; Parliamentary Procedure 1, 2, 3, 4; Sail Judging 1, 2, 3, 4; Dairy Judging 1, 2, 3, 4; FFA Officer 3, 4; Escort for Queen Candidate.
NEIL SCHWARTZ Berne 1, 2; South Adams 3, 4; Pep Club 1; Training Choir 1, 2; Bowling Club 1, 2; Class Officer 1, 2; Latin Club 1, 2; Baseball 1, 2, 3, 4; Football 1, 2, 3, 4; Basketball 1, 2, 3, 4; Spring Baseball 2, 3, 4; Speech Club 4.
MARCIA SMITH Geneva 1, 2; South Adams 3, 4; A Cappella 3, 4; Singing Stars 4; Newspaper Staff 1, 2; High School Choir 1, 2; Exploratory Teacher 4; Speech Club 4.
AMY SPRUNGER Berne 1, 2; South Adams 3, 4; Pep Club 1, 2, 3, 4; A Cappella 3, 4; Training Choir 1, 2; Sunshine Society 1, 2; YFC 1, 2, 3; Spanish Club 1, 2; Madrigals 3; Exploratory Teacher 4; Speech Club 4.
ANN SPRUNGER Berne 1, 2; South Adams 3, 4; Pep Club 1, 2, 3, 4; A Cappella 3, 4; Singing Stars 4; Training Choir 1, 2; Newspaper Staff 3; Musicals 2, 3, 4; Marching Band 1, 2, 3; Symphonic Band 1, 2, 3; Latin Club 1, 2; Cheerleader-Varsity Football 4; Sunshine Society 3; Annual Staff 4; Co-Editar 4; District and State 3, 4; Madrigals 3; Speech Club 4.
FRITZ SPRUNGER Berne 1, 2; South Adams 3, 4; Pep Club 3, 4; A Cappella 2; Training Choir 1; Bowling Club 1, 2; Musicals 3; Track 1; Marching Band 1, 2; Symphonic Band 1, 2; Pep Band 1, 2; Concert Band 1, 2; Football 1; Basketball 1; DCE 4; Orchestra 2; Intramurals 3, 4.
MARIE SPRUNGER Mt. Vernon 1; Northside 2; South Adams 3, 4; Pep Club 4; A Cappella 3; Training Choir 1, 2; Cheerleader 1; GAA 4; High School Choir 1, 2, 3; Sunshine Society 2; A Spanish Club 2.
MARY SPRUNGER Berne 1, 2; South Adams 3, 4; Pep Club 1; A Cappella 3, 4; Singing Stars 4; Training Choir 1, 2; Musicals 4; Marching Band 1, 2, 3, 4; Symphonic Band 1, 2, 3, 4; Latin Club 1, 2; Pep Band 2, 3, 4; Band Officer-Secretary 3; Annual Staff 4; YFC 1, 2, 3, 4; Student Council 1; Madrigals 3; Speech Club 4.
BECKY B. SPRUNGER Berne 1, 2; South Adams 3, 4; Pep Club 1, 2, 3, 4; A Cappella 3, 4; Singing Stars 4; Training Choir 1, 2; Newspaper Staff 4; Class Officer 2; Sunshine Society 3, 4; YFC 1, 2, 3, 4; Spanish Club 1, 2.
BECKY J. SPRUNGER Berne 1, 2; South Adams 3, 4; A Cappella 3, 4; Training Choir 1, 2; Marching Band 1, 2, 3, 4; Symphonic Band 1, 2, 4; Pep Band 1, 2, 3, 4; Concert Band 3; GAA 2; YFC 3, 4; Madrigals 3; Orchestra 1, 2, 3, 4; Speech Club 4; Stage Band 4; Wind Ensemble 2.
RODNEY SMITLEY Geneva 1, 2; South Adams 3, 4; Pep Club 1, 3, 4; Table Tennis 1, 2; Bowling Club 1; Concert Band 1; Football 1, 4; Golf 1, 2, 3, 4.
RON SPRUNGER Berne 1, 2; South Adams 3, 4; Pep Club 1, 2; A Cappella 2, 3, 4; Singing Stars 4; Training Choir 1; Musicals 2, 3, 4; Marching Band 1, 2, 3, 4; Symphonic Band 1, 2, 3, 4; Latin Club 1, 2; Pep Band 3, 4; Annual Staff 4; Football 1, 2, 4; Basketball 1; Student Council 1, 4; Golf 1, 2, 3, 4; Trampoline Club 1; Ensemble 3; Orchestra 1; Intramurals 3, 4.
CHARLES STAUFFER Berne 1, 2; South Adams 3, 4; Pep Club 2, 3, 4; Training Choir 1, 2; FFA 1; Spring Baseball 3; Parliamentary Procedure 1; Intramurals 4; Speech Club 4.
WES STEURY Berne 1, 2; South Adams 3, 4; A Cappella 2, 3, 4; A Cappella Officer 4; Singing Stars 4; Training Choir 1; Musicals 2, 4; Track 1, 2, 3, 4; Marching Band 1, 2, 3, 4; Symphonic Band 1, 2, 3, 4; Latin Club 1, 2; Pep Band 1; Band Officer 4; Baseball 2, 3, 4; Annual Staff 4; Football 1, 2, 3, 4; Basketball 1, 2, 3, 4; YFC 1, 2, 3, 4; Student Council 3, 4; Spring Baseball 2; Cross Country 1.
MAX STUCKEY Berne 1, 2; South Adams 3, 4; A Cappella 3, 4; Singing Stars 4; Training Chair 1, 2; Musicals 3, 4; Latin Club 1, 2; Student Council 1; Speech Club 4.

BRIAN THOMPSON Berne 1, 2; South Adams 3, 4; A Cappella 2, 3, 4; Singing Stars 4; Training Choir 1; Track 1, 2, 3, 4; Marching Band 1, 2, 3, 4; Symphonic Band 1, 2, 3, 4; Latin Club 1, 2; Pep Band 1; Annual Staff 4; Football 1, 2, 3, 4; Basketball 1, 2, 3, 4; YFC 1, 2, 3, 4; Drum Major 2, 3, 4; Independent Study 4; State Leadership Conference 4.
RON TSCHANNEN Geneva 1, 2; South Adams 3, 4; Track 3; FFA 1, 2, 3; Basketball 1, 2; DCE 4; Sail Judging 1, 2; Electronics Club 3; Cross Country 1, 2; Intramurals 3, 4.
CAROL TUMBLESON Berne 2; Geneva 1; South Adams 3, 4; Bowling Club 4; GAA 1, 3, 4; Sunshine Society 2, 3; Spanish Club 2.

STAN VAN EMON Geneva 1, 2; South Adams 3, 4; Pep Club 4; Table Tennis 1, 2; A Cappella 4; Bowling Club 1, 2; Newspaper Staff 4; Musicals 4; Track 1, 3, 4; Concert Band 1; Baseball 1; High School Choir 1, 2; FFA 1, 2, 3, 4; Football 1, 2, 3, 4; Basketball 1, 2, 3; Parliamentary Procedure 3, 4; Sail Judging 1, 2; Golf 1, 2, 3, 4; Intramurals 4; Speech Club 4; Livestock Judging 1, 2, 3.

PAUL WAGNER Geneva 1, 2; South Adams 3, 4; Bowling Club 2; Class Officer 1, 2; FFA 3; Football 1, 2, 3; Basketball 1; DCE 4; Electronics Club 3; Intramurals 3, 4.
DAN WEIDLER Geneva 1, 2; South Adams 3, 4; Bowling Club 3, 4.
CINDY WILHOITE Geneva 1, 2; South Adams 3, 4; Pep Club 1; A Cappella 3; Musicals 3; Class Officer 1, 2; Cheerleader 1, 2, 3, 4; GAA 2; High School Chair 2; Sunshine Society 3, 4; FFA Sweetheart 4; Annual Staff 4; Tennis Team 2; Twirler 1; FFA 4; Speech Club 4.
TERRY WINTEREGG Berne 1, 2; South Adams 3, 4; Training Choir 1, 2; Bowling Club 1; Track 2, 3; Latin Club 1, 2; Football 1, 2, 3, 4; Basketball 1, 2, 3, 4; Trampoline Club 1.

CAROL YOSS Geneva 1, 2; South Adams 3, 4; Pep Club 1, 2, 3, 4; Bowling Club 4; Newspaper Staff 4; GAA 2, 3; Sunshine Society 3; FHA 4; FHA President 4; YFC 1, 2, 4; Arts and Crafts 4.

DERYLL ZURCHER Berne 1, 2; South Adams 3, 4; Training Choir 1, 2; Bowling Club 2; YFC 1, 2, 3, 4; Speech Club 4.

DO NOT
ENTER

Juniors

Paul Abnet
Esther Amstutz
Michael Anderson
Curtis Armstrong
John Augsburger
Susie Augsburger

Sheryl Bauer
Brian Bauman
Barbara Baumgartner
Dorothy Beitler
Sara Jo Biberstein
Sue Bixler

Tim Booher
Donald Brewster
John Briggs
Bob Buckey
Steve Buckingham
John Burkhalter

John Burley
Kevin Burry
Richard Crider
Michael Culp
Greg Drake
Janis Dustman

Alan Fenstermaker
Mike Fenstermaker
Bryan Flueckiger
James Flueckiger
Mike Flueckiger
Russell Flueckiger

Kaye Frank
Lannie Frovel
Thomas Gerber
Becky Gerig
Valerie Gifford
Jessica Glendening

Judy Grandlienard
Jerry Grezlak
James Habegger
Marcia Hobegger
Cheryl Haines
David Henn

Arlyn Hendricks
Ted Hiday
Abbey Hilty
Ronald Hirschy
Joe Hooper
Jay Hosier

Marilyn Hauser
Jackie Hurst
Kerry Jones
Brenda Journay
Rick Krill
Sue Lautzenheiser

Radney Lautzenheiser
Glenn Lehman
Janice Lehman
Rose Lehman
Sharon Lehman
Jeon Liechty

John Liechty
Karen Liechty
Ned Liechty
Philip Liechty
Sorah Liechty
Janice Mason

Alan Martin
Brenda Meshberger
Steve Miller
Buddy Minton
Joseph Moore
Ann Moser

Jeanne Moser
Linda Moser
Don Nagel
Connie Neuenschwander
Debby Neuenschwander
Patti Neuenschwander

Sue Nicholson
Vickie Noll
Steve Pearson
Marsha Perry
Jan Pyle
Richard Pyle

Janet Rhodehamel
Harry Rich
Kathi Rich
Tanya Rich
Roger Robinson
Sheldon Roth

Gedda Runyan
Mark Scheerer
Deborah Schindler
Nan Schindler
Nancy Schwartz
Marvin Smith

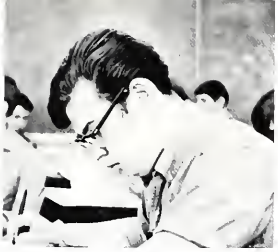

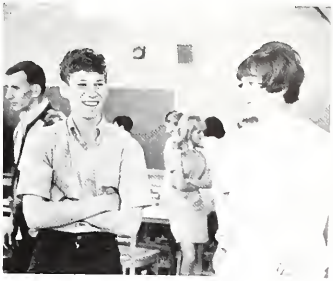

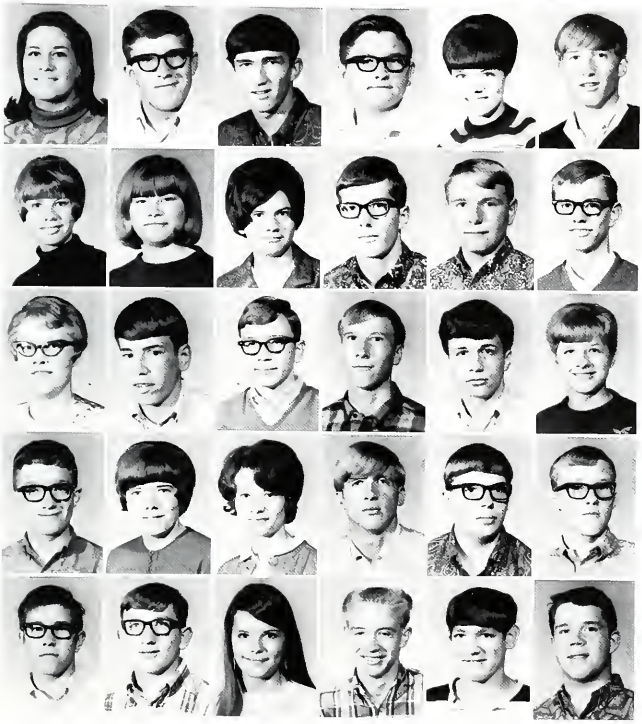

Dianna Smitley
Jay Smitley
Roger Smitley
Allan Sprunger
Carol Sprunger
Greg Sprunger

Ladanna Sprunger
Nancy Jane Sprunger
Nancy Jean Sprunger
Randall Sprunger
Steve Sprunger
Ted Sprunger

Twyla Sprunger
Ronalald Stauffer
Steven Stauffer
Kent Steiner
William Steiner
Linda Steury

Wayne Steury
Nancy Stucky
Linda Teeter
Larry Twigg
Lester Wagner
Kim Watsan

Stanley Weaver
Greg Werst
Julie Yager
Gary Yoder
Wayne Yoss
Dean Zimmermon

Sophomores

Kim Adams
Tom Agler
John Amstutz
Leon Amstutz
Rebecca Amstutz
Hal Armstrong

Larry Aspy
Alice Augsburger
Beverly Bailey
Jane Balsiger
Kathy Beaver
Beth Bedsworth

Eugene Beer
Kathy Beer
Christine Beitler
Paul Beitler
Rebecca Beitler
Delores Bergman

Linda Bergman
Gaynelle Biberstein
Linda Bixler
Joyce Burkhalter
Lynford Burley
Sue Burry

Mickey Cladwell
Alon Case
Sheldon Christner
Joyce Clem
Larry Coblentz
Mark Conrad

Richard Culp
James Davidson
Janelle Derrickson
Phyllis Diehl
Janet DiGirolamo
Mike Doherty

Brian Dynes
Phil Eicher
Larry Flueckiger
Gary Fosnaugh
Deryll Fox
Susan Fulton

Steven Garboden
Robert Garringer
Dennis Gerber
Tom Glendening
Lynette Graber
Alan Habegger

Janet Habegger
Ronald Habegger
Sharon Habegger
Teresa Habegger
Karen Haines
John Hall

Kevin Hanni
James Hawbaker
Rebecca Hewitt
Linda Huffman
Patty Huffman
Jana Jones

Kenny Jones
Van Janes
Scott Kirkdarffer
Jenny Knose
Richard Lantz
Don Lehman

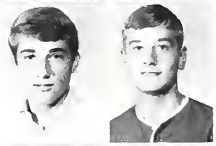

Gretta Lehman
June Lehman
Kendall Lehman
Lara Lehman
Poul Lehman
Reggie Lehman

Tim Lehman
Beth Lehman
Dale Liechty
Edward Liechty
Nancy Liechty
Richard Liechty

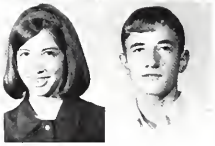

Casy Luke
Sharon Lynch
Cassandra McCray
Mary McGough
Carol McKean
Mike Mertz

Larry Mills
Janet Miller
Joan Minnich
Martha Minnich
Sharon Morningstar
Celia Moser

Cindy Moser
Kenny Moser
Rick Murphy
John Muselman
Debarah Myers
Jim Myers

Janean Neuenschwander
Karen Neuenschwander
Ned Neuenschwander
Sandy Neuenschwander
Linda Nussbaum
Marilyn Patterson

Luann Purdy
Sandy Ralston
Ronald Reynolds
Barry Rich
Ted Rich
Larry Richwine

Vickie Ricketts
Tom Rhoners
Tom Schindler
Rick Smith
Debbie Spichiger
Andrea Sprunger

Fred Sprunger
Joanne Sprunger
Judy Sprunger
Renee Sprunger
Rick Stanley
Robert Stauffer

Terry Steury
Susan Stevens
Kent Stucky
Tim Stucky
Danny Thorton
Randy Toland

Edith Treece
Janis Tumbleson
Michael VanEmon
Jerry Vore
Steven Weikel
Bruce Weimer

Ladonna Werst
Anne Wiederkehr
Janelle Whisler
Barbara Workinger
Maribeth Wulliman
Richard Wulliman

Nancy Yoder
Ronald Yoss
James Zerby
Janet Zimmerman

Freshmen

Norma Adams
Dennis Affalder
Sharon Amstutz
Harry Anderson Jr.
Diana Bailey
Gerald Bailey

James Bailey
Pat Baker
Robert Beeler
William Beeler
Beth Beer
Deborah Beer

Vera Beer
David Beitler
Steve Bender
Randy Bergman
Ruth Bertsch
Ted Biberstein

Marlin Billington
Leslie Bowen
Debbie Brandt
Ron Branstetter
Richard Briggs
Ray Brooks

Randy Bryan
James Buckingham
Paula Burgess
Jerry Burk
Jim Chaffins
Bill Clark

Darrell Dailey
Cheryl Davidson
Dorwin Davidson
Kristy Daherty
Tim Double
Lynn Dubach

Mike Engle
Dave Fenstermaker
John Fields
David Fosnough
Justin Fosnaugh
Rita Fox

Gary Fravel
Karen Fravel
Kurt Gerig
Tom Gilliam
Melissa Grandlienard
Poula Gronger

Michael Grove
James Grzelak
Neil Habegger
Nyla Haggard
Robert Haines
Susan Haines

Ken Hawkins
Rhonda Henn
Ronald Herman
Thomas Hewitt
Marla Hodgin
Henry Johnson

Noreen Jones
Teresa Kaesor
Robert Kirsch
Gene Kuhn
Coral Lehman
Donald Lehman

Mary Lehman
Sandra Lehman
Steve Lehman
Velma Lehman
Deryll Liechty
Gary Liechty

Michael Liechty
Patricia Liechty
Rachel Liechty
Gerald Lynch
Alan Mann
Bannie McKinnell

Jim Mere
Douglas Meshberger
Allen Milhalland
Phillip Miller
Nick Minnich
Steve Minnich

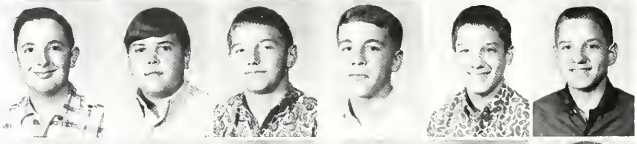

Ruby Morningstar
Darlene Moser
Wendy Moser
Brad Musser
Shirley Musser
Daunita Neuenschwander

Linda Neuenschwander
Janet Nichols
Bill Nall
Gregg Nussbaum
Carolyn Patterson
Jeff Pearson

Robert Perry
Luann Phillips
Carol Reusser
Neal Rich
Chester Richwine
David Rigby

Rita Rath
Jack Ryf
Charlotte Schaadt
Kris Scherrer
Luanna Scherrer
Regina Schmit

Betty Koy Schwartz
Jack Schwartz
Robert Schwartz
Phyllis Shimp
David Smith
Leonard Smith

Patty Spichiger
Clifton Sprunger
Connie Sprunger
Dale Sprunger
Daniel Sprunger
Elaine Sprunger

Jama Sprunger
Jean Sprunger
Linda Sprunger
Mark Sprunger
Richard Sprunger
Russell Sprunger

Karen Stauffer
Vickie Steiner
Jana Thornton
Judy Twigg
Dennis Van Eman
Dwight Varhees

Don Walter
Kent Watson
Elaine Weaver
James Weidler
Carol Zehr
Kathy Zuercher

NOT PICTURED:
Janice Bodie
Melinda Neuenschwander
Rebecca Reynolds

Glenn Beavers
Nidia Rubiana
Dick Sprunger
Stanley Smitley

OOLS NO. 5

STOP
ON SIGNAL

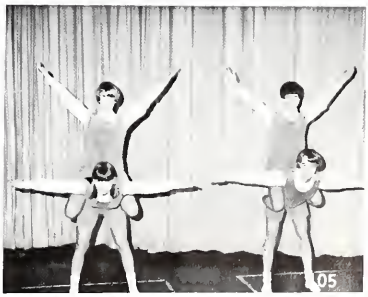

Glen Agler
Mike Allison
Lee Allmindinger
Denise Amstutz
Suanne Amstutz

Carol Armstrong
Sally Augsburger
Steve Baker
Jeffri Bantz
Galen Bauman

Jean Baumgartner
Jim Beavers
Norma Beavers
Alan Beitler
David Beitler

Jan Beitler
Sam Beitler
Mark Bender
Connie Bergman

Rebecca Bertsch
Randy Bixler
David Bowen
Andy Briggs

Debbie Buckey
Susan Buckey
Paul Burry
Junior Chaffins

Bill Chester
Kendrick Christner
Kent Christy
Jean Conrad

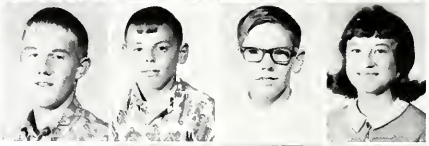

Ralph Cottrell
Dan Crider
Ron Crider

Grade

Judy Culp
Rebecca Culver
Jacelyn Davidson
Janene Derrickson
Cynthia Diehl

Vickie Daherty
Robert Dubach
Carol Dustman
Karen Flueckiger
Wanda Fogle

Steven Ford
Sandra Fosnaugh
John French
John Fulton
James Gallaway

Connie Gerber
Ray Gerber
Debbie Gerig
Gary Habegger

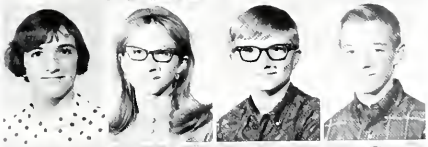

Becky Hawbaker
Linda Hendricks
Kenneth Herman
Mike Herman

Wanda Hooper
Carolyn Hunt
Larry Ivins
James Keller

Tom Kirkdorffer
Albert Koehler
Tom Kuhn
Cynthia Lee

Brice Lehman
Gaylord Lehman
Kevin Lehman
Wayne Lehman

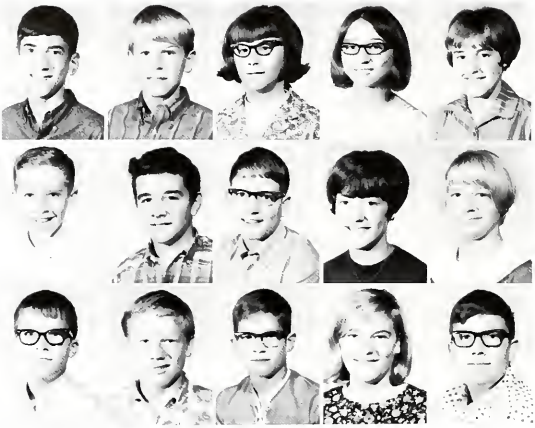

Dallas Liechty
John Liechty
Kathy Liechty
Linda Liechty
Susan Luginbill

Dayle Martin
Jack Massey
Jack McCrory
Jeannie Merrillat
Marcia Mertz

Russel Minton
Rannie Morningstar
Bill Moser
Becky Nagel
Mike Nelson

Charles Neuenschwander
Clay Neuenschwander
Gyneth Neuenschwander
Debbie Norton

Ron Nussbaum
Debbie O'Dell
Keith Parr
Beth Pearson

Mike Perry
Carolyn Pyle
Todd Reber
Randy Reynolds

Cynthia Rich
Robert Rich
Janet Rigby
Peggy Robinson

Marsha Rahrs
Richard Rumple
Becky Russell

Barbara Schwartz
Marvin Schwartz
Scott Schwartz
Rodney Simon
Ricky Smith

Steve Smith
Brent Sprunger
CeAnn Sprunger
Gail Sprunger
Gloria Sprunger

Gregg Sprunger
Kae Sprunger
Norman Sprunger
Scott Sprunger
Sharon Sprunger

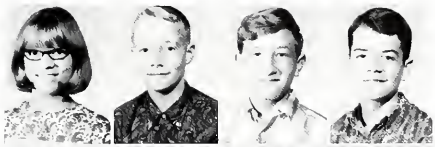

Wanda Sprunger
Barry Stanley
James Stauffer
Larry Stuckey

Mari Jo Stuckey
Rose Teeple
Joyce Tumblesan
Jack Umpleby

Tony Von Note
Dean Von Gunten
Tex Weaver
Connie Weikel

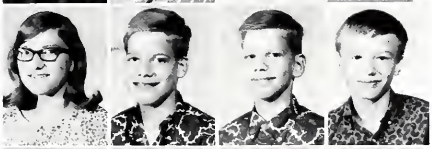

Karen Weimer
Lee Wheeler
Lynn Wheeler
Randy Winteregg

Sara Workinger
Debbie Yager
Marilyn Yoss
Melinda Zuercher

NOT PICTURED:

Deon Amstutz
Randall Bixler
Gary Bollenbacker

Dan Liechty
Debbie Overmeyer

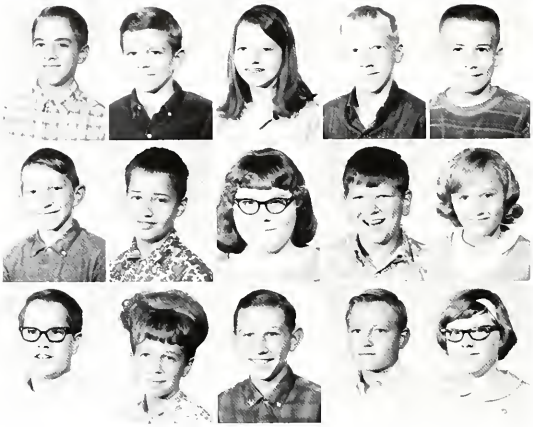

Dan Abnet
Terry Adams
Deborah Affalder
John Amstutz
Tim Andrews

Allen Aspy
Allan Bailey
Pam Baker
Mark Banta
Susan Beer

Greg Bender
Michelle Besser
Ray Billington
Richard Baggs
Cathy Ballenbacher

Bill Booher
Jeff Boze
Marcia Branstetter
Pam Brunner
Jeff Bryan

Becky Burgess
Terry Burgess
Mary Jane Case
David Christy
Steve Clark

Elaine Cott
Randy Dailey
Rhanda Davidson
Joel DiGirolamo
Dan Double

David Dubach
Candy Duff
Laura Ellis
Debbie Fields

Grade

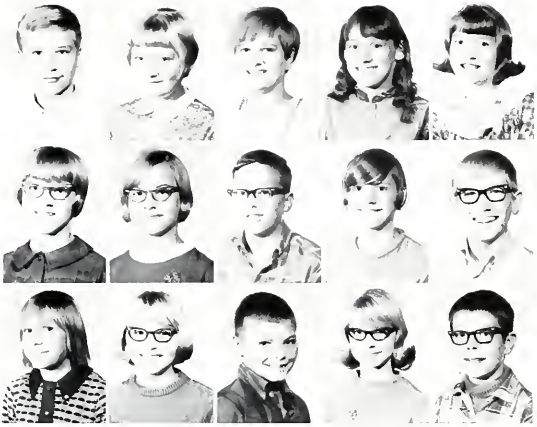

Joe Fireaved
Joyce Flueckiger
Vickie Fosnaugh
Cindy Fravel
Karen Gerber

Rebecca Gerber
Marcia Gerig
Randall Gerig
Rita Gifford
Greg Glendenning

Julia Grzelak
Karen Habegger
Mark Habegger
Sue Habegger
Kim Haines

Bob Hanni
Mickey Hasinbiller
Kurt Henkel
Danny Herman
Suzanne Herman

Ron Hewitt
Tim Hiday
Derryl Hirschy
Laura Hirschy
Kevin Hofstetter

Jim Kirsch
Cynthia Knase
Becky Kuhn
Donald Kuhn
Bruce Lehman

Ira Lehman
Joyce Lehman
Karla Lehman
Lonae Lehman

Rosie Lehman
Peggy Liechty
Penny Liechty
Randy Liechty
Vivian Liechty
Tracy Lorton

John Ludy
Larry Lynch
Danny May
Susan May
Barbara McKeon
Bill Meshberger

Jackie Miller
Richard Miller
Eugene Mills
Dennis Margan
Greg Moser

Jeff Moser
Joan Mosser
Patty Moser
Ruth Moser
Pam Mosser

Jim Muselmon
Doug Neuenschwander
Rick Neuenschwander
Ron Neuenschwander
Sharon Neuenschwander

Stan Neuenschwander
Jim Nevil
Virgil Nevil
Jill Newcomer
Doug Noll

Sheryl Norton
John Parr
Larry Patterson
George Purdy
Bonne Ralston

Rikki Reichert
Gary Rich
John Rich
Dolly Richwine
Scott Rigby

Marilyn Rohrs
Mike Roll
Stuart Rudolph
Ginger Runyan
Patty Sauder

Sue Scherrer
Ann Schindler
Joanne Schindler
Janet Smith
Ricky Smith

Douglas Smitley
Debbie Spence
Arnie Sprunger
Betty Sprunger
Faye Sprunger

Jeff Sprunger
Jennifer Sprunger
Kevin Sprunger
Matthew Sprunger
Sandy Sprunger

Tom Sprunger
David Stauffer
Rick Steiner
Ann Steury
Rebecca Steury
Ron Stevens

Jayne Stuckey
Nancy Stuckey
Kay Stucky
Marc Studebaker
David Teeple
Jackie Tschannen

Lu Ann Twigg
Karen VanEman
Jeanne Wanner
Landa Weaver
Gregg Winteregg

Chris Yoder
Mike Zerby
Janice Zimmerman
Elaine Zuercher
Susan Zuercher

NOT PICTURED: Karla Olada
Jay Vare
Vickie Yancy

Jeff Agler
Tim Agler
Debbie Amstutz
Jerry Amstutz
Jerry Amstutz

Norman Amstutz
Mathew Armstrong
Rita Aspy
Max Augsburger
Jeff Baker

Gloria Bauman
Susan Beeler
Phyllis Beer
Carolyn Beitler
Chuck Beitler

Ron Beitler
Stan Beitler
Peggy Bergman
Tim Bergman
Robert Bertch

Cary Bishop
John Blum
Lindsey Bowen
Steve Brandt
Randy Brewster

Vickie Burgess
Amy Burkholter
June Christy
Larry Clem
Judy Coblentz

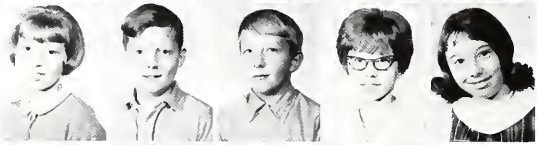

Beth Conrad
Ronnie Coon
Robert Denny
Cynthia Dubach
Lou Ann Eckrote

Kerry Egly
Doug Ellenberger
Dan Flueckiger
Denny Flueckiger

Grade

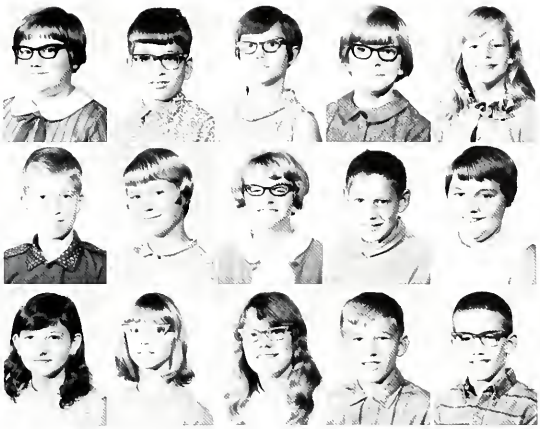

Sara Flueckiger
Keith Frank
Jill Fosnaugh
Jane Fulton
Rose Ginn

David Habegger
Janet Habegger
Karen Habegger
Ted Habegger
Cynthia Hale

Cam Heliblig
Denise Henkel
Randyln Herman
Steve Herman
Janathan Hewitt

Paul Hill
Michael Hirschy
Jayce Hoiser
Kathy Haugh
Stan Haugh

Jerry Huffman
Brenda Junt
Miles Johnson
John Kaeser
Debbie Kuhn

Sue Lautzenheiser
Alvin Lehman
Dawn Lehman
Denise Lehman
Jay Lehman

Kathy Lehman
Pam Lehman
Terry Lehman
Tim Lengerich
Tam Lewis

Claudia Liechty
Dianne Liechty
Dianne Liechty
Mary Liechty

Tim Liechty
Yvonne Lopez
Elaine Mann
Bobby Martin
Ron McCollum

Greg Milholland
John Miller
Linda Moeschberger
Brenda Moser
Brian Moser

Daunita Moser
Merle Moser
Vickie Mosser
Carol Myers
Benny Nagel

Michale Neuenschwander
Linda Nevil
Richard Norris
Michael O'Dell
Sam Parr

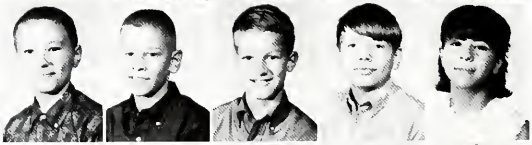

Wilson Parr
Ron Patterson
Tim Reber
Neal Reusser
Hildia Reyes

Robert Reyes
Steve Rhodehamel
Kathy Riesen
Rod Rigby
Rodney Rigby

Tracy Rigby
Tim Rohrs
Dave Roll
James Roth
Tony Rumple

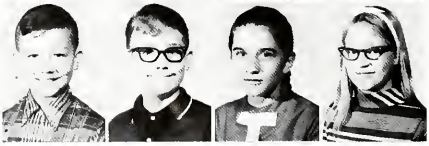

Joseph Schwartz
Kenny Schwartz
Mary Lou Schwartz
Carol Ann Smitley

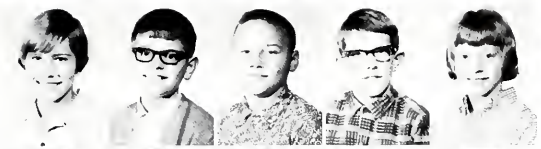

Gaye Sprunger
Jared Sprunger
Randy Sprunger
Reed Sprunger
Wendy Sprunger

Tanya Stanley
Cynthia Steiner
Debbie Steiner
Randall Steiner
Radney Stucky

Sally Stucky
Dwight Teeple
James Timmons
Joe Umpleby
Ned Van Eman

Jerry VanNote
Sara Walters
Arlene Weilder
Bannie Weimer
Eunice Wheeler

Brenda Yager
Jennifer Yager
Linda Yager
Keith Yader
Jan Zehr

Beth Zuecher
Karleen Zuercher

NOT PICTURED:

Joe Eicher
Joe B. Eicher
Leah Eicher
Peter Eicher
Sarah Eicher
Amos Graber
Sam Hilty
Elizabeth Schwartz
John Schwartz
Menna Schwartz

Jr. Hi Sports

8th Grade Basketball

7th Grade Basketball

Jr. Hi Cheerleaders

Eighth Grade

Seventh Grade

Fifth Grade

JAN VARDAMAN — BERNE

Mrs. Vardaman
Gail Andrews
Kathy Bransteter
Anna Chaffins
Lynn Dustman

Kent Flueckiger
Janelle Gehman
Linda Habegger
Debra Harter
Paul Heare

David Herman
Rebekah Hirschy
Beverly Lehman
Jaan Lehman
Randy Liechty

Renae Mazelin
Paul Meshberger
Dann Reber
Susan Reef
Jane Rich

Paul Schwartz
Mark Smith
Wanda Smith
Genise Tumbleson
Kim Velasco
Lean Wanner

NOT PICTURED: Ricky Reynalds

EDITH WALTER — GENEVA

Mrs. Walter
Duane Affolder
Mark Affalder
Cherly Baily
Janet Biberstein
Cheryl Bixler
Terry Bollenbacher
Jimmy Brown
Carly Burgess
Ja Ellen Burgess
John Double
Ted Dynes
Linda Fields
Pat Grove

Dan Hanni
Wanda Haugh
Jim Koons
Cinda Lautzenheiser
Darell Lynch
Randy Martin

Roger Minnich
Melanie Masser
Kathy Purdy
Rhanda Rath
Mike Schwartz

Kathy Smitley
Cindy Switzer
Kathy Zerby
Steve Zuercher

BARBARA SPRUNGER — BERNE

Mrs. Sprunger
Joyce Baumgartner
Jimmy Beaver
Sheryl Burkhalter
John Case
Lais DeArmand

Jomes Eicher
David Elliott
Arlene Herman
Vicki Hines
Gwen Huser
Alan Johnson

Brent Lehman
Debbie Lehman
Joan Liechty
Jim Massey
Cheryl Meadows
Bradley Miller

Norman Musser
Kristine Neuenschwander
Nancy Neuenschwander
Jeanene Nussbaum
Doug Russell
Albert Schwartz

Jean Schwartz
Bryan Sprunger
Janet Sprunger
Jonathan Sprunger
Terry Wanner
Teresa Whitenack
Jed Wulliman

KATHLEEN WEBSTER — BERNE

Miss Webster
Joe Adams
James Baumgartner
Barbara Beavers
Brian Bebout
Brenda Bixler

Michael Baze
Kendra Egly
Josef Emick
Audrey Habegger
Duane Herman
Sharlene Herman

Greg Keller
Debbie Krill
Nancy Kuhn
Cynthia Lehman
Martha Liechty
Gary Litwiller

Lindley Lynch
Keith Maser
Michael Maser
Cynthia Neuenschwander
Kathie Neuenschwander
Ricky Patterson

Julia Reef
Steve Schwartz
Brenda Sipe
Rhanda Steury
Dale Teeple
Kendra Zuercher

VELMA REEF — GENEVA

Mrs. Reef
Judy Amstutz
Cindy Bailey
Herbert Bergman
Ricky Brewster
Ricky Buckey

Susan Clark
Sandy Dubach
Debbie Ellis
Debbie Ford
Mark Haines
Jan Hawbaker

Radney Hafstetter
Mark Hudson
Jeff Kaans
Cynthia Kuhn
Lee Ann Lybarger
Patty McKinnell

Brenda Manning
Keith Neuenschwander
Tommy Nevil
David Runyan
Rhonda Rupert
Dauglas Smith

Tany Smith
Dawn Suhr
Gene Varhees
Mark Werst

NOT PICTURED: Leah Eicher
Salama Schwartz
Mary Ann Schwartz
Mary Schwartz

Fourth

HELEN MACKLIN — BERNE

Mrs. Macklin
Julia Brown
Janelle Agler
Timothy Amstutz
Thomas Beitler
Jeri Bentan
Rhonda Bertsch

Curtis Chaffins
Sven Clark
Nancy Ellenberger
Diane Flueckiger
Ricky Flueckiger
Gregary Graber
Connie Henn
Lari Kaeser
Carol Kirsch
Steven Kuhn
Michael Liechty
Tab Liechty
Patricia Maare
Julia Nagel

Allen Neuenschwander
Stan Neuenschwander
Sherrill Noll
Frances Parr
Steven Paul
Tara Reisen

Robert Rall
Mary Schwartz
Terry Smith
Charles Sprunger
Kent Sprunger
Lisa Sprunger

Suanne Sprunger
Debra Stucky
Lee Von Guten
Jeffrey Whitehurst
Jeremi Yager
David Zuercher

NOT PICTURED: Randy Reynolds

RUTH HUNT — GENEVA

Mrs. Hunt
Tony Anderson
Tim Armstrong
Kelly Besser
Lisa Burgess
Cathy Cablentz

Penny Daherty
Greg Dubach
Kathy Ellis
Shelly Fite
Brian Fravel
Kay Hasenbiller

Kimm Helbig
Terry Hunt
James Minnich
Jayce Minnich
Jennifer Reichert
Eric Scherrer

James Smith
Kendra Snyder
Larry Tharton
Mark Van Eman
Linda Varhees
Duane Yader

NOT PICTURED David Schwartz
John Schwartz
Ester Schwartz
Sam J. K. Schwartz

Grade

JO TAKATS — BERNE

Mrs. Takats
Bonnie Beer
Michael Beitler
Pamela Burke
Carol Culver
Cathy Eckrote
David French

Michael Habegger
David Handley
Tim Hirschy
Bernadette Jauregui
Curt Keller
Danny Kaehler
Gary Lengirich

Martha Lynch
Douglas Miller
Tommy Muselman
Janet Neuenschwander
Glen Nichols
Kathy O'Dell
David Pyle
Paul Reed
Steve Ricketts
Susan Rumpel
Jacob Schwartz
Craig Sprunger

Cynthia Sprunger
Dana Sprunger
Ellen Sprunger
Larry Sprunger
Lew Sprunger
Beverly Teeple

Kirk Velasca
Sandy Wanner
Jan Winteregg
Gwen Wulliman
Greg Yoder
Pamela Zuercher

LLOYD MUNRO — GENEVA

Mr. Munro
Randy Abbott
Janele Bergman
Radney Ballenbacher
Ronnie Cook
James Fasnaugh

Joel Franco
Linda Habegger
Darlene Hale
Tamara Hiday
Elva Lopez
Greg Manning

Glen Mathys
Debra McCraskey
Jean Miller
Caralyn Moser
Cynthia Masser
Rhanda Sheltan

David Smith
Becky Sprunger
Richard Stucky
Brad Weaver
Ken Whisler
Dean Yoder

Third Grade

GERI MORTON — BERNE

Mrs. Morton
Dine Baker
Victoria Balsiger
Tamas Beavers
Ryan Beitler

Merry Carey
Myra Sue Dubach
Scott Ellenberger
Joan Gifford
Brian Habegger

Brian Lehman
Randal Lehman
Brenda Liechty
Jennifer Liechty
William Liechty

Sue Miller
John Moser
Patricia Nagel
Cheryl Neuenschwander
Walter Norris
Charles Schindler

Lisa Scott
Kathleen Sheets
Ken Sipe
Sandra Steiner
Kim Wulliman
Elaine Zurcher

Third Grade

KATHRYN SMITH — GENEVA

Mrs. Smith
Nila Affolder
Terri Agler
Paul Adnrews
Cathy Brewster

Michael Brown
Brenda Cook
Rocky Cook
Beth Cattrell
Barbara Fields

Glen Fagle
Diana Ford
Dwight Martin
Tina Mathys
Donnie Ralston

Rodney Reynolds
Sherri Rhoades
Julie Sauder
Annette Siman

Renee Stahly
Cheryl Tester
David Weaver
Kent Werst

NOT PICTURED: Ginger New
Johnny New
Shawn Striker

MARY CAREY — BERNE

Mrs. Carey
Kent Allmandinger
Pamela Augsburger
Christina Coblentz
Peggy Culp

Joe Eicher
Valerie Ford
Jon Gehman
Marcia Graber
Terri Herman

Kim Jones
Michael Koehler
Kevin Lehman
Audrey Liechty
Ted Liechty

Phil Litwiller
Scot Mathys
June Maser
Charles Nissley
Robert Reef
Rebecca Roll

James Schwartz
Susan Schwartz
Mike Spence
Diane Stauffer
Karen Steiner
Kevin Yoder

NOT PICTURED: Maggie Schwartz

RUTH BROWN — GENEVA

Mrs. Brown
Marla Affalder
Carolyn Barrett
Billy Amstutz
Connie Beitler
Debbie Bixler

Terry Ballenbacher
Jimmy Coblentz
Terry Jean Coon
Craig Clack
Jim Donnally

Richard Dudgeon
Ricky Fravel
Karla Gragg
Tammy Herman
Kevin Hirschy

Benny Hough
Joni Manning
Ann Minnich
Sheila Palmer
Terri Ann Rhodes

Jane Ann Schaadt
Mickey Smith
Clay Snyder
Rose Marie Switzer
Kathy Timmons

NOT PICTURED: Anna Eicher, Joe Eicher, Edith Schwartz, Esther Schwartz

ESTHER HIRSCHY — BERNE

Esther Hirschy
Raelene Bixler
Brenda Brewster
Alan Caffee

Lon Fox
Kent Frank
Brian Herman
Carol Herman
Clay Jones
Janelle Lehman

Sue Lehman
Lyle Liechty
Mary Liechty
Heidi McCrary
Colinda Mazelin
David Maser

David Neuenschwander
Keith Neuenschwander
Jeffrey Noll
Nancy Nussbaum
Martha Rupp
Marsha Schindler

Derek Sprunger
Richard Sprunger
David Tumblesan
Kelly Weikel
Julia Whitenack
Gregory Zurcher

Second Grade

JULIA AMSTUTZ — BERNE

Julia Amstutz
Steven Alt
Sara Amstutz
Jan Bauman
Mike Benton

SHERRY SNYDER — GENEVA

Rhonda Clock
Terry Cox
Jeff Doherty
Jim Habegger
Jeff Haines
Joyce Hirschy

Bob Hunt
Janet Keys
Carol Miller
Mark Neal
Nan Rhoades
Donna Robinson

Henry Schaadt
Dianne Schlagenhauf
Jody Smith
Mike Sweeney
Linda Wheeler

NOT PICTURED: Anna Y. Schwartz
Leah J. Schwartz
Rebecca I. Schwartz

MARY SCHLAGENHAUF — BERNE

Miss Schlagenhauf
David Baumgartner
Ted Beitler
Diana Coleman
Thomas Dull
Thomas Fox

Mrs. Orr
Randle Amstutz
Caralyn Abbott
Greggri Bantz
Cathy Barrett

Brian Beeler
Rinada Ballenbacher
Lari Bowen
Arlene Brorein
Jan Donnally

Deborah Double
Ronda Ellenberger
Brenda Hough
David Hough
Jeffery Helblig

Charles Hafstetter
David May
Gregory Morris
Alan Mosser
Jimmy Phillips

Betty Robinson
Philip Rudolph
Randy Smuts
Donald Spice
Rosemary Tschannen

NOT PICTURED: Michael Burgess
Susie Clark
Leroy Palmer

JEAN SHEETS — BERNE

Mrs Sheets
Lisa Andrews
Michael Bebout
Roxanne Bertsch
Ruth Case
Cathy Culver

Randy Gaskill
LuAnn Gerig
Elise Henkel
Eddi Herman
Jay Herman
Ricky Hirsbhy

Lezlee Howard
Joseph Jauregui
Renee Keller
Alicia Lehman
Shaun Lehman
Stanley Lengerich

Ray Liechty
Keith Mazelin
Becky Moore
Steven Musser
Roger Neuenschwander
Angela Reinhard

Scott Smith
Rick Sprunger
DeWayne Teeple
Joni Van Emon
Sandy Weikel
Jenney Yader

First Grade

ELOISE LEISTNER — BERNE

Mrs. Leistner
Michael Alt
Marlene Beitler
Timothy Baze
Jerri Lou Carey

Kelly Egly
Timmy Graber
Dennis Kruse
Kim Lehman
Mark Lehman

Jane Liechty
Tami Mathys
Randy Moser
Lisa Masher
Dian Neuenschwander

Laural Nissley
Reed Roll
Richard Russell
Joan Schwartz
Mitch Simon

Babby Sprunger
Jimmy Sprunger
Kathy Steiner
Tadd Steiner
Susan Yoder
Brad Zimmerman

First Grade

EVELYN BEDSWORTH — GENEVA

Mrs. Bedsworth
Pam Alberson
Terri Andrews
Stephen Brown
Pam Clark
Randall Cook

Randy Dudgeon
Lisa Ellis
Becky Fravel
Candy Hale
Freddie Haviland
Lynn Hawbaker

Marc Johnson
Jeralynn Koons
Curtis May
Patty McCroskey
Wanda Montague
Vera Patch

Julie Reichert
Richard Rhoades
Brian Rudolph
Donna Rupert
Nancy Saunder

NOT PICTURED:
Joe Allen Hough
Sherry Palmer
Lynetta Walker

Jimmy Shepherd
Valerie Suhr
Stanley Wellman
Eddie Wheeler

CAROL BRESNAHAN — BERNE

Mrs. Bresnahan
John Abnet
Tami Amstutz
Billy Brenneman
John Crider

Edward Crouse
Jeff Dousch
Dean DeArmond
Brian Duboch
Ricky Gerig
Tammy Graber

Sandra Herman
Stuart LeFever
Gretta Lehman
Mike Lehman
Brenda Liechty
Jenny Liechty

David Moore
Susan Moser
Larry Neuenschwander
Melanie Rohrs
Beth Sheets
Rodney Simpson

Eric Smitley
Cathy Sprunger
Van Sprunger
Mike Stuckey
Pam Tumblesan
Cary Zurcher

RUTH LOVE — GENEVA

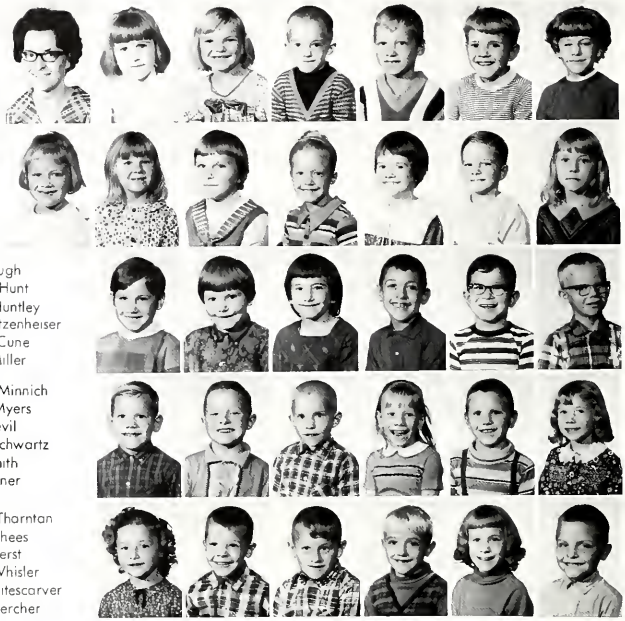

Miss Love
Lisa Agler
Betty Amstutz
Stuart Bailey
J. R. Bergman
Leland Billington
Ginger Burgess

Lynn Calpaert
Candy Coon
Lois Doherty
Laura Franks
Teresa Fravel
Cary Herman
Taneta Hiday

Ann Hough
Debbie Hunt
Jackie Huntley
Rex Lautzenheiser
Rod McCune
Roger Miller

Ronnie Minnich
David Myers
Edie Nevil
Cindy Schwartz
John Smith
Lori Steiner

Teresa Thornton
Phil Varhees
Matt Werst
Kevin Whisler
Joy Whitescarver
Stan Zuercher

NOT PICTURED: Jacob Eicher

JEANETTE SPRUNGER — BERNE

Miss Sprunger
Steven Amstutz
Valerie Balsiger
Darla Bishop
Hilda Bucheli
Kenneth Chaffins

Gail Coleman
Annette Dusseau
Greta Eicher
Michael Gephart
Nancy Lehmann
Monica Liechty

Terri Liechty
Michael Meyer
Terri Sue Meyer
Alan Paul
Alan Reed
Tracey Riesen

David Roebuck
John Schindler
Douglas Sipe
Randy Spence
Edmund Sprunger
Brian Steiner

Jackie Steiner
Kerry Steiner
Janet Teeple
Kirk Weaver
Janean Whitehurst
Gail Zurcher

NOT PICTURED: Emma Zook

Kindergarten

SUZANNE TESTER — BERNE MORNING

Mrs. Tester
Penny Adams
Darren Affalder
Gerri Augsburger
Janel Balsiger
Brenda Dausch
Brian Evans
Kurt Frank
Jimmy Gehman
Sherry Gephart
Mishelle Graber
Kevin Grandlinard
Bryan Grimm
Linda Haines
Greg Hancock
Bradley Hart
Babbette Hersing
Jenny Hirschy
Lee Howard
Kevin Knoch
Brenda Lehman
Cheryl Lehman
Doug Lehman
Gail Lehman
Glenda Lehman
Jeffrey Lehman
Melanie Lehman
Margaret Liechty
Tom Janes
Susan Meyers
Becca Moser
Ronnie Moser
Steven Moser
Mark Neuenschwander
Kevin Nussbaum
Becky Reef
Laundon Scholer
Kim Tumbleson
Curt Van Eman
Jay Yoder

NOT PICTURED: Jeffrey Geisel
Bryan Grimm
Lynne Ann Rigby
Teacher aide: Susie Baumgartner

Kindergarten

LYNDA BRUNS — GENEVA MORNING

Mrs. Bruns
Robert Affolder
Todd Affolder
Troy Affolder
Brian Amstutz
Daniel Amstutz
Sheryl Amstutz
Tamra Balsiger
Robin Baese
Don Branstetter
Chris Briggs
Susan Buckingham
Kevin Conner
Carin Culver
Ronnie Dull
Brian Ellenberger
Rocky Farlow
Vanessa Garlinger
Cindy Hough
Philip Lynch
Teryl Masterson
Brian McCollum
Jeff Miller
Ricky Pharr
Wanda Shelton
Barry Simon
Mike Smith
Kay Webb

NOT PICTURED: Jack Hough

SUZANNE TESTER — BERNE MORNING

Mrs. Tester
Antonia Amstutz
Scott Amstutz
Dennis Beavers
Eddie Beavers
Barry Benton
Rhonda Brewster
Kelly Caffee
Helen Case
Cornelius Coblentz
Chris Coleman
Brenda Ellenberger
Charles Fell
Judy Flueckiger
Lee Flueckiger
Steven Graber
Scott Habegger
Rick Hill
David Kruse
Philip Lehman
Todd Lehman
Beth Liechty
Bobby Liechty
Kim Mason
Ricky Meyer
Pam Miller
Kristy Moser
Lori Neuenschwander
Kathy Reinhard
Linda Rich
Robin Rall
Randall Schindler
Sharon Schwartz
Karla Smith
Lori Rose Smith
Jilaine Sprunger
Phillip Sprunger
Rex Sprunger
Jim Umpleby
Wayne Wiedierkehr
Ronda Yager
Carla Yoder
Debbie Yoder

LYNDA BRUNS — GENEVA AFTERNOON CLASS

Mrs. Bruns
Susanne Barrett
Allen Bollenbacher
Becky Booher
Lisa Brown
Kevin Clark
Peggy Clark
Becky Harter
Eddie Herman
Burley Hough
Hulda Hough
Joanne Hoover
Jane Ann Huntley
Steven Jones
Tamara Laux
Renee Lingo
Vicky Mathys
Scott Miller
Cynthia Milligan
Janet McCollum
Ronn McCune

David Neuenschwander
Betty Rich
Fred Smith
Brian Switzer
Carrie Tester

NOT PICTURED: Skeeter Galloway

JERRY BOWEN — SPECIAL EDUCATION

Mr. Bowen
Stanley Hunt
David Nevil
Carol Shepherd
Cindy Simon

Danny Smith
George Smith
Kathy Smith
Tammy Weidler
Wanda Zimmerman

NOT PICTURED. Mary Schwartz

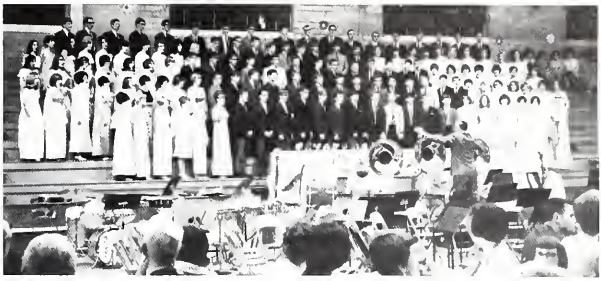

Love makes the world go round

Reception

CLASS OF '68

Exercises

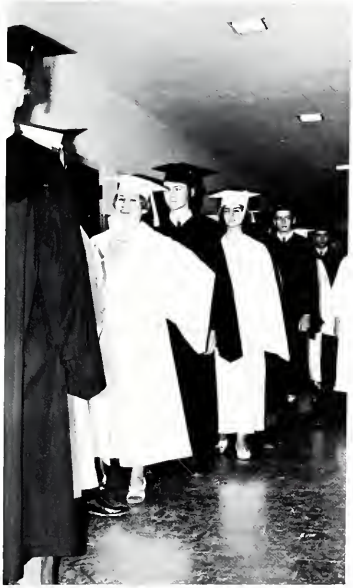

Academic Leaders

Valedictorian
Sandra Habegger

Salutatorian
Mary Sprunger

Field & Stream

Sponsors

The Class of 1968 and the yearbook staff wishes to extend a hearty thank you to all the firms, establishments, and individuals who have supported this yearbook. By placing your name on the sponsor page, you have demonstrated your interest in the South Adams School system and its students. Your cooperation most certainly appreciated.

MAYNARD RICH
Walt's Supermarket
BERNE FURNITURE CO. INC.
Geneva Lions Club
Berne Ready Mix Concrete
Farm & Home Center
SMITH BROS. OF BERNE INC.
FREDERICK F. SPRUNGER, O.D.
The Palmer House
Berne Rotary Club
Tim' Super Service
Neuenschwander Inc.
JAMES G. McCRORY, D.D.S.
Occidental Chemical Co.
richard's
W. E. REUSSER LBR. INC.
Faith and Life Bookstore
Zuercher Music Store
Liechty's Foods Inc.
Publishers Printing House
Berne Locker Storage
Yager Furniture Co. and Funeral Home
The Habit Cleaners
D. W. FIREOVED, D.V.M.
Lee's Dept. Store
W. M. Lehman Appliances
FIRST BANK OF BERNE
Lybarger Ready Mix
SHERM LIECHTY INSURANCE AGENCY
Berne Hi-Way Hatchery, Inc.
Robert L. Biberstein
The Coffee Shop
Nagel's Quality Flowers
ECONOMY PRINTING CONCERN, INC.
BANK OF GENEVA
Berne Oil Co., Inc.
Habegger Builders Supply
T. H. SOLDNER, D.D.S.
Poplar Drive In
INDIANA & MICHIGAN ELECTRIC CO.
Liechty Motor Service
EASTERN INDIANA OIL & SUPPLY CO.
Ideal Beauty Shop
GIFFORD'S I.G.A. SUPERMARKET
Emick's Bowl
Sol Schwartz Construction Co.
HOME DAIRY PRODUCTS INC.
M. A. Lehman, D.V.M.
SCHINDLER ELECTRIC
Christian H. Muselman
Phil & Miz Auction Co. Auctioneers & Realtors
MOORE'S
LEHMAN HEATING & PLUMBING CO. INC.
Serv-Us Store, Inc.
CTS of Berne, Inc.
FELBER MACHINE & WELDING
Berne Lumber, Inc.
Berne Auto Supply, Inc.
CLAUSER FURNITURE
Graber Insurance, Inc.
Berne "66" Servicenter
BERNE ELECTRIC
Berne Hardware Co., Inc.
Berco, Inc.
Parr's Tire & Implement Service
BERNE NURSING HOME
Berne 5 to $1 Store
Norman E. Beaver, M.D.
MOSER MOTOR SALES, INC.
Stuckey's Shell Service
Schwartz Gift Shop & Natural Foods Center
Sprunger Shoes
Edgar P. Sprunger, D.D.S.
Kirsch Drug Store
Hendricks Electric
Howard E. Baumgartner
GENEVA LUMBER CO.
Robert L. Baze, M.D.
Flick's Body Shop, Inc.
DUNBAR FURNITURE CORPORATION OF INDIANA
HERMAN J. BIXLER INSURANCE, "SERVICE BEYOND THE CONTRACT"
HANNI FURNITURE

TAYLOR PUBLISHING COMPANY
"The World's Best Yearbooks Are Taylor-made"